

CATALOGUE NO 76  
DEGREE OF  
**POCAHONTAS**  
COUNCIL SUPPLIES



*The*  
**WARD-STILSON**  
*Co.*

**ANDERSON, INDIANA**

CATALOGUE NO 13

DEGREE OF

POCAHONTAS

COUNCIL SUPPLIES



WARD & SON



INDEX FOR CATALOGUE NO. 76

Perm. No.	Page	Perm. No.	Page	Perm. No.	Page
100.	7	553.	13	3384.	15
102.	"	568.	18	3387.	17
103.	"	604.	13	3388.	"
108.	"	613.	"	3390.	15
110.	"	615.	"	3393.	"
113.	"	617.	"	3433.	"
114.	"	701.	16	3612.	12
116.	"	703.	"	2837.	27
124.	5	703.	"	3638.	28
128.	"	704.	"	2848.	26
135.	7	705.	"	2854.	27
138.	"	822.	14	3656.	30
140.	"	1106.	16	2857.	16
145.	"	1107.	"	2873.	30
149.	"	1327.	18	2896.	14
150.	"	1328.	"	3039.	7
151.	"	1351.	11	3085.	8
172.	6	1352.	"	3086.	"
174.	"	1364.	18	3087.	"
204.	7	1379.	"	3135.	9
207.	17	1401.	8	3138.	"
208.	"	"	9	3270.	7
209.	"	1402.	8	3278.	8
213.	6	"	9	3279.	"
215.	"	1403.	"	3330.	"
217.	"	1404.	"	3381.	"
218.	"	1435.	18	3348.	13
229.	"	1436.	"	3349.	"
230.	"	1436.	"	3352.	"
250.	17	1440.	"	3365.	19
251.	"	1441.	"	3441.	"
253.	7	1442.	"	3442.	"
265.	15	1443.	"	3444.	"
266.	"	1444.	"	3450.	8
275.	17	1755.	9	"	9
276.	"	1756.	"	3477.	8
288.	12	1757.	"	3478.	"
289.	"	1805.	8	3480.	"
290.	"	1991.	5	3483.	"
291.	"	1998.	"	3488.	"
325.	7	2010.	"	3494.	"
326.	"	2027.	"	3532.	"
329.	"	2029.	"	3561.	12
330.	"	2030.	4	3562.	"
340.	6	2031.	"	3659.	7
342.	"	2038.	"	3729.	8
343.	"	2244.	30	3730.	"
344.	"	2253.	14	3731.	"
378.	17	3368.	15	3768.	15
381.	"	3369.	14	3855.	3
386.	"	3373.	15	3873.	29
482.	"	2373.	"	3891.	26
550.	13	2375.	17	3893.	"

# TERMS AND CONDITIONS

## Catalogue No. 76

When referring to this catalogue give its number—No. 76.

### ORDERING

All orders must have seal of Council attached; except in the case of a new Council that has no seal, the order must be signed by a committee appointed by the Council with power to purchase. If order is not sent as specified, goods will be shipped C. O. D.

In ordering give name, number and price of each article. Please bear in mind that all costumes, banners, regalia and badges are made to your order and a reasonable length of time should be allowed to insure work up to our high standard.

### SHIPPING

Specify whether you wish goods shipped by Parcel Post, Express or Freight. Freight shipments are at purchaser's risk of damage, loss or delay.

Unless otherwise ordered we forward everything, except furniture, by express.

On mail shipments purchaser must pay postage, and an amount sufficient to cover same is to be included when remittance accompanies the order.

Excess postage will be returned.

### SENDING ON APPROVAL

We guarantee all our goods to be strictly as represented. Any article not entirely satisfactory, (except goods made special, such as banners, badges, etc., with name of Council, or other special matter) may be returned in 30 days for exchange, credit or "money back"; *provided*, it is not soiled or damaged, and the customer pays express charges both ways.

Any error made by us will be corrected wholly at our own expense.

These are the most liberal terms granted by any regalia house, and the offer is based on our knowledge of the superior excellence of our goods.

### SPECIAL TERMS

Do not let the enthusiasm and life of your Council decrease because of not having the necessary working paraphernalia to impressively exemplify the work. Write us immediately for detailed explanation of our special terms, if you are not financially able to purchase the outfit you should have. We can help you.

### REMITTING

Remittance must be made payable to The Ward-Stilson Company. They may be bank draft, express money order, postal money order, or check.

### PRICES

See Supplementary Price List for Catalogue No. 76. The Price List will be found enclosed in an envelope on the first inside cover and for your convenience and reference should be kept there when not in use.

## THE WARD-STILSON COMPANY

Established 1888.

ANDERSON, INDIANA



W. B. MACFERLAN  
GREAT CHIEF OF RECORDS  
205 SO. REDZIE AVENUE  
TELEPHONE GARFIELD 86

"FREEDOM, FRIENDSHIP AND CHARITY"

GREAT COUNCIL OF THE UNITED STATES  
OF THE  
IMPROVED ORDER OF RED MEN

CHICAGO, ILLINOIS

23rd SUN Sturgeon MOON C.S.D. 430,  
WBM\*ID  
COMMON ERA. August 23, 1921.

To The Members of the Degree of Pocahontas  
of the Improved Order of Red Men:

This is to certify that we have examined  
Catalogue No. 76 of the Ward-Stillson Company, of  
Anderson, Indiana, and finding that same conforms  
with the laws and usages of the Order, permission is  
hereby granted said Company to circulate said catalogue  
among the Councils of the Degree of Pocahontas of the  
Improved Order of Red Men, as so approved.

Fraternally in P., F. and C.,

*Al. Rutherford*  
.....  
Great Inchoonee

Attest:

*W.B. Macferlan*  
.....  
Great Chief of Records





# D. of P. Emblematic Stationery

ONETA COUNCIL, NO. 56

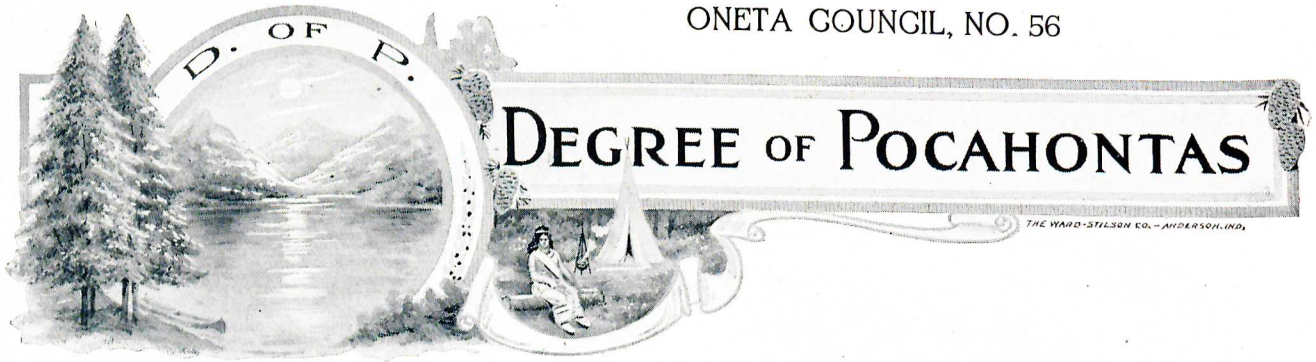

*DP2030*

DEGATUR, ILL., ..... 19.....

1DP-2DP Letter Heads—Weights Below

DELAWARE COUNCIL, NO. 76

After Five Days Return to K. of R. of  
GALUMET COUNCIL, NO. 47

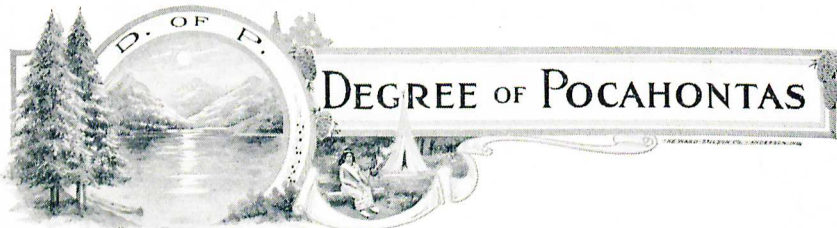

*DP2038*

BUFFALO, N. Y., ..... 19.....

3DP-4DP Note Heads—Weights Below

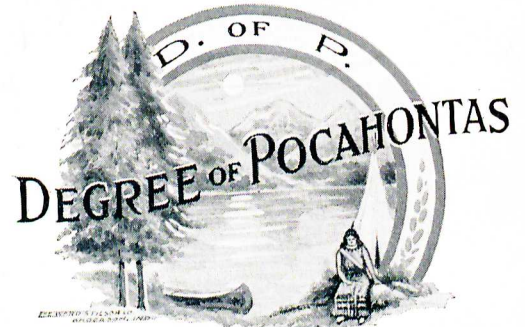

*DP2031* ALTOONA, ALABAMA

5DP-6DP Envelopes—Weights Below

### QUALITY

We use a high grade of writing paper, ruled on both sides (unless you desire it unruled, when we use a bond paper, if for typewriter) and put up in pads of 100 sheets each.

### IMPORTANT

It is important that you give us the exact matter you wish printed on Letter Heads, Note Heads and Envelopes. Write it very plainly. The Name of your K. of R., Number and Location of Council, as well as night of meeting, printed at no additional expense.

### NOTE HEADS *DP2038*

No.	Quantity	No.	Quantity
3DP.....	500	4DP.....	1000

### ENVELOPES *DP2031*

No.	Quantity	No.	Quantity
5DP.....	500	6DP.....	1000

### PRICES OF STATIONERY

#### LETTER HEADS *DP2030*

No.	Quantity	No.	Quantity
1DP.....	500	2DP.....	1000

### WEIGHTS OF STATIONERY

When packed for shipment stationery will weigh:

Quantity	Letter Heads	Note Heads	Envelopes
500	8 Lbs.	5 Lbs.	6 Lbs.
1000	14 Lbs.	8 Lbs.	11 Lbs.

See Price List in Envelope on Inside Front Cover





# Council Cards

<b>Iroquois Council No. 48, D. of P.</b>		Rehearsal Nominations Election Installation Initiation Banquet Anniversary Important Business Entertainment Committee Meeting of Memorial Funeral of																																																	
Dear _____ : There will be a meeting of this Council as indicated in the margin. Please attend. By order of the Pocahontas.																																																			
Warsaw, Indiana _____ 19____																																																			
Regular _____ at _____ M. Special _____																																																			
_____ K. of R.																																																			
<table border="1"> <tr> <th>MONDAY</th> <th>TUESDAY</th> <th>WEDNESDAY</th> <th>THURSDAY</th> <th>FRIDAY</th> <th>SATURDAY</th> <th>SUNDAY</th> </tr> <tr> <td>Jan.</td> <td>Feb.</td> <td>Mar.</td> <td>Apr.</td> <td>May</td> <td>June</td> <td>July</td> </tr> <tr> <td>1</td> <td>2</td> <td>3</td> <td>4</td> <td>5</td> <td>6</td> <td>7</td> </tr> <tr> <td>8</td> <td>9</td> <td>10</td> <td>11</td> <td>12</td> <td>13</td> <td>14</td> </tr> <tr> <td>15</td> <td>16</td> <td>17</td> <td>18</td> <td>19</td> <td>20</td> <td>21</td> </tr> <tr> <td>22</td> <td>23</td> <td>24</td> <td>25</td> <td>26</td> <td>27</td> <td>28</td> </tr> <tr> <td>29</td> <td>30</td> <td>31</td> <td></td> <td></td> <td></td> <td></td> </tr> </table>			MONDAY	TUESDAY	WEDNESDAY	THURSDAY	FRIDAY	SATURDAY	SUNDAY	Jan.	Feb.	Mar.	Apr.	May	June	July	1	2	3	4	5	6	7	8	9	10	11	12	13	14	15	16	17	18	19	20	21	22	23	24	25	26	27	28	29	30	31				
MONDAY	TUESDAY	WEDNESDAY	THURSDAY	FRIDAY	SATURDAY	SUNDAY																																													
Jan.	Feb.	Mar.	Apr.	May	June	July																																													
1	2	3	4	5	6	7																																													
8	9	10	11	12	13	14																																													
15	16	17	18	19	20	21																																													
22	23	24	25	26	27	28																																													
29	30	31																																																	

Form of Notification Post Card 7DP to 10DP

### Notification Post Cards

They are inexpensive and afford a quick and convenient way of notifying members of any meeting. Many Councils are using them to notify members of the regular meetings. A card received the same day of the regular meeting night not only reminds, but interests the members and secures a larger attendance. The busy members appreciate this service.

- 7DP— 250 Post Cards
- 8DP— 500 Post Cards
- 9DP—1000 Post Cards
- 10DP—2000 Post Cards

Postage additional. See "Weights" below.  
 These Cards to be used with or without our Post Card Punch Shown Below

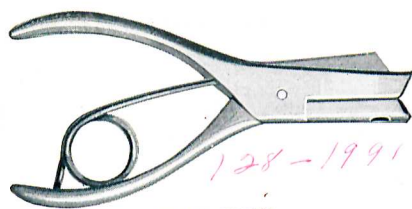

19DP-20DP

### Post Card Punches

Post Card Punches are for punching day of week, date, time and purpose of meeting on the margin of post cards, saving your Secretary much time and labor. Made of fine tool steel, the punching dies carefully ground and beveled.

- 19DP—Post Card Punch, polished steel, well made.
- 20DP—Post Card Punch, steel highly nickel plated, a very desirable article.

### Parliamentary Rules

- 21DP—Cushing's Parliamentary Practice, bound in fine cloth, the latest revised edition. Weight, 6 ounces.
- 22DP—Robert's Rules of Order, fine cloth binding. Weight, 6 ounces.

<b>Ogalala Council No. 186, D. of P.</b>	
Reading, Pa.	19____
To the Pocahontas and Members of _____	Council, No. _____
We take pleasure in notifying you that _____ of your Council, paid us a visit on the evening of _____ and was extended a cordial and fraternal welcome by us. We are always pleased to meet visiting members and endeavor to show them the courtesies of the Order when in our city.	
Yours fraternally,	
_____ K. of R.	

Form of Visitor's Post Card 15DP to 18DP

### Visitor's Post Cards

This card we are publishing to meet the demand of K. of R's, who are so much interested in the success of their own Council and their sister Councils as well as the members thereof, that they use this means of notifying another Council that one of its members has visited with them and has received a cordial and fraternal welcome. Sister K. of R., order a quantity of these for the fraternal results accomplished.

- 15DP—250 Post Cards
- 16DP—500 Post Cards
- 17DP—1000 Post Cards
- 18DP—2000 Post Cards

Postage additional. See "Weights" below.

### WEIGHTS OF CARDS AS FOLLOWS

- 250 Cards, 2 Lbs.
- 500 Cards, 4 Lbs.
- 1000 Cards, 7 Lbs.
- 2000 Cards, 14 Lbs.

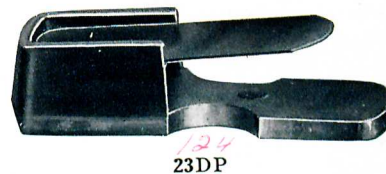

23DP

### Degree Signal

23DP—Signal, or Captain of the Degree Team's call, is made of solid metal with thin steel tongue, very resonant, slightly indented so that by pressing the thumb downward and releasing quickly will produce a sharp, decisive click. They are very useful in the handling of the Team.

Price List on Inside Cover





Miscellaneous



Illustration Showing Press Used

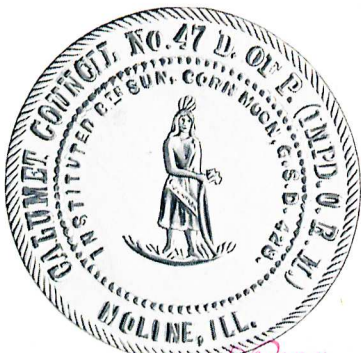

25DP



30DP—Wig 5134  
31DP—Beard 5135



340-343  
26DP-27DP



329-230  
32DP-33DP

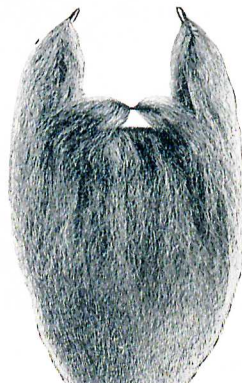

215-217-218  
35DP to 37DP



342-344  
28DP-29DP

Our seals are all fitted on strong, durable lever presses and will give entire satisfaction. The presses are japanned and ornamented in gold bronze and colors. The handles have nickel plated tops. We use oil tempered springs of great strength, which very much improve the action and life of the press.

It is very important that you give the exact matter you wish on the seal. Your seal, to be legal, must contain the name, number and location of Council and date of institution. Be sure to give this correctly. Write the matter very plainly. The life of our seals is almost unlimited.

- 24DP—Seal, size of plate 1 3/4 inches, with name, number, location of Council, date of institution and letters D. of P.
- 25DP—Seal, 2-inch plate, with name, number and location of Council, date of institution and D. of P. emblem. The emblematic feature makes this seal especially attractive.

Ritual Cases

- 26DP—Ritual Case, of extra heavy tin, japanned and ornamented in bronze, handle on top recessed into cover. This case is very durably made, having best three-tumbler lock and two flat keys. Size 10 7/8 x 7 3/8 x 4 1/4 inches outside.
- 27DP—Ritual Case, similar in construction to 26DP, size of this case being 10 7/8 x 7 3/8 x 5 1/4 inches.
- 28DP—Ritual Case, having the Acme Dial Combination Lock, the best manufactured. The combination can be changed an unlimited number of times. Body of extra heavy tin, handsomely finished. Nickel plated dial, outside measurements 10 7/8 x 7 3/8 x 4 1/4 inches. We call special at-

attention to the ritual cases with combination locks, inasmuch as there are no keys to lose. It happens often that the officer in charge will lose or forget the key to the ritual case, and thus delay the meeting. The trouble is entirely eliminated with the use of combination lock.

- 29DP—Ritual Case, same as 28DP, but larger. Size 10 7/8 x 7 3/8 x 5 1/4 inches.

Wigs and Beards for Captain John Smith

- 30DP—Wig, selected hair, mounted on netting, color brown, especially designed for this character.
- 31DP—Beard, selected hair, mounted on gauze, color brown, especially designed for this character.

Plain Wigs—Straight Hair

- 32DP—Wig, medium length selected hair, white, gray or black.
- 33DP—Wig, extra long hair, selected Yak, white, gray or black.

Plain Beards with Mustaches

- 34DP—Beard, with mustache, good quality hair, medium length, white, gray or black.
- 35DP—Beard, with mustache, selected hair, either white, gray or black.
- 36DP—Beard, with mustache of selected Yak hair, extra long, well made, furnished in white, gray or black.
- 37DP—Beard, with mustache, extra long, made of fine quality selected Yak hair, very realistic in appearance, white, gray or black.

Price List on Inside Front Cover







Miscellaneous

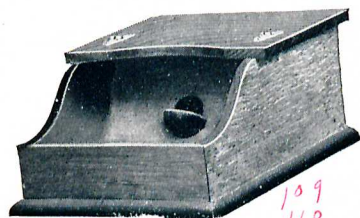

38DP to 41DP

109  
110  
113  
114

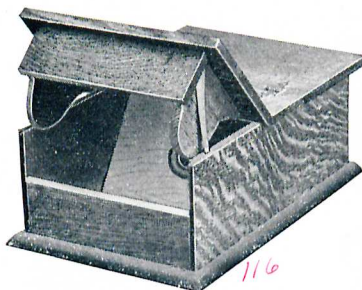

42DP

116

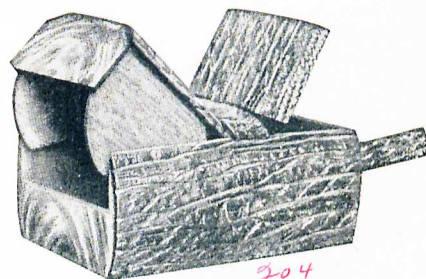

43DP

204

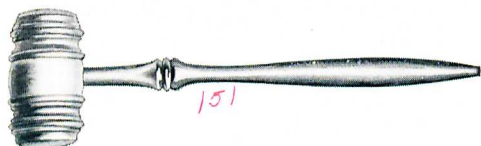

48DP

151

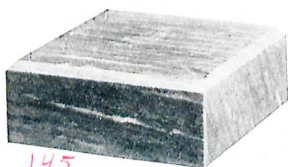

586DP to 588DP

145

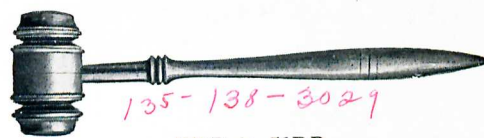

49DP to 51DP

135-138-3029



53DP

325



55DP

326



56DP

3659



57DP

330

Twig Boxes

- 109 38DP—Twig Box, semi-secret, sliding partition with lip, hinged top, well made, mahogany finish.
- 110 39DP—Twig Box, semi-secret, sliding partition with lip, hinged top, extra well made, walnut finish.
- 113 40DP—Twig Box, semi-secret, oak, varnished, sliding partition with lip, hinged top.
- 114 41DP—Twig Box, semi-secret, handsomely figured quarter sawed oak, sliding partition with lip, bottom felt lined. Specially finished.
- 116 42DP—Twig Box, full secret, quarter sawed oak, sliding partition with ring, felt lined bottom, improved.
- 204 43DP—Twig Box, rustic pattern, full secret, well made, carved and finished to represent rough bark.

Twigs

- 100 44DP—Twigs, of china, white and black, all round, glazed.
- 102 45DP—Twigs, for secret balloting, the white ones are china, round, and the black ballots are cubes, ebony.
- 103 46DP—Twigs, of rubber, for secret balloting, either round or cube, very superior articles.
- 3270 47DP—Twigs, of glass, very fine, round, white and black.

Gavels

- 151 48DP—Gavel, neatly designed, handle and head turned, beaded and well finished. Edges constructed so they will not chip off.
- 135 49DP—Gavel, of rosewood, natural finish, polished, bringing out its deep richness of color.

- 138 50DP—Gavel, ebony, natural finish, polished.
- 3029 51DP—Gavel, of osage wood, fine natural finish, polished, rich in appearance. Gavel Tomahawks shown on Page 15.

Gavel Blocks

- 145 586DP—Gavel Block, walnut, natural finish, polished, bottom covered with felt.
- 149 587DP—Gavel Block, unpolished marble, well shaped and very neat in appearance, bottom covered with cloth.
- 150 588DP—Gavel Block, marble of finest quality, polished, well shaped, neat, cloth covered bottom.

Ivory Presentation Gavels

- 140 52DP—Gavel, of ivory, medium size, ebony handle, beautifully finished and polished.

Hoodwinks

- 325 53DP—Hoodwink, stiff cloth, tie strings for fastening, shaped to fit the face.
- 253 54DP—Hoodwink, same as 53DP, except covered with black satin.
- 326 55DP—Hoodwink, velvet, tie strings for fastening, shaped.
- 3659 56DP—Hoodwink, made of soft pliable rubber with fibre fronts, absolutely tight, sanitary, fastens easily.
- 330 57DP—Hoodwink, japanned metal and black leather, velvet lined, eye fronts arranged to open and close without removing.
- 329 58DP—Hoodwink, with spring attachment at back, easy to remove, otherwise the same as 57DP.

See Price List on Inside Cover





## U. S. Flags



Mounted U. S. Bunting Flags

Flag Stands are not included with Flags—See Page 9.

- 3729* 59DP—Flag, 3 x 5 feet, genuine cotton bunting, sewed stars and stripes. Oak finished hard wood staff, 8 feet, bronzed spear top. (No cord or tassels).
- 3730* 60DP—Flag, 3 x 5 feet, genuine cotton bunting, sewed stars and stripes. Oak finished staff, 8 feet, brass spear top, yellow worsted cord and 5-inch tassels.
- 3731* 61DP—Flag, 4 1/3 x 5 1/2 feet, genuine cotton bunting, oak finished staff, 8 feet, brass spear top, large yellow worsted flag cord and 7-inch tassels.
- 3483* 62DP—Flag, 3 x 5 feet, all wool bunting, oak finished staff, 8 feet, brass spear top, yellow worsted cord and 5-inch tassels.
- 3477* 63DP—Flag, 4 1/3 x 5 1/2 feet, all wool bunting, oak finished staff, 8 feet, brass spear top, trimmed with large yellow worsted cord and 7-inch tassels and 2-inch yellow worsted bullion fringe.
- 3488* 64DP—Flag, like 63DP, but with solid brass eagle top.
- 3087* 65DP—Flag, 4 1/3 x 5 1/2 feet, all wool bunting, hand turned oak staff, 8-feet, with brass screw joint and solid brass eagle, trimmed with large yellow silk flag cord and 7-inch tassels and 2-inch yellow silk bullion fringe.
- 3478* 66DP—Flag, 5 x 8 feet, all wool bunting, hand turned oak finished and varnished staff, 10 feet, with brass telescope joint, brass spear top, trimmed with large yellow worsted flag cord with 7-inch tassels and 2-inch yellow worsted bullion fringe.
- 3085* 67DP—Flag, same as 66DP, but staff has solid brass screw joint and solid brass eagle top.
- 3086* 68DP—Flag, 5 x 8 feet, all wool bunting. Turned oak finished staff, 10 feet, solid brass screw joint, solid brass eagle top, trimmed with large yellow silk cord and with 7-inch tassels and 2-inch yellow silk bullion fringe.

### Mounted U. S. Silk Flags

- 3480* 69DP—Flag, 3 x 5 feet, pongee silk, oak finished, 8 foot, hard-wood staff, polished brass spear top, yellow silk cord and 5-inch silk tassels.
- 3494* 70DP—Flag, same as 69DP, but trimmed with 2-inch yellow silk bullion fringe.
- 3278* 71DP—Flag, 3 x 5 feet, flag silk, silk embroidered stars, oak finished 8 foot staff, brass spear top, yellow silk cord and 5-inch silk tassels, trimmed with 2-inch yellow silk bullion fringe.
- 3280* 72DP—Flag, 4 1/3 x 5 1/2 feet, banner silk, silk embroidered stars, oak finished 8-foot jointed staff, brass screw joint, solid brass eagle, yellow silk flag cord with 7-inch tassels, trimmed with 2-inch yellow silk bullion fringe.
- 3279* 73DP—Flag, 5 x 8 feet, hand turned 10-foot oak staff, otherwise the same as 72DP.
- 3281* 74DP—Flag, 5 x 8 feet, banner silk, silk embroidered stars, hand turned 10-foot oak jointed staff, brass screw joint, solid brass eagle, gold flag cord with gold bullion banner tassels, trimmed with gold bullion fringe.

### Unmounted U. S. Wool Bunting Flags

Our bunting flags are made of best quality of material, of double warp and hard twisted. Stars are sewed on both sides. The colors are brilliant and absolutely fast. The headings are heavy canvas and double. The corners are reinforced and the flags are taped and triple stitched across the end to prevent fraying.

- |                     |                   |
|---------------------|-------------------|
| 75DP—2 x 3 feet     | 89DP—7 x 14 feet  |
| 76DP—2 1/2 x 4 feet | 90DP—8 x 15 feet  |
| 77DP—3 x 5 feet     | 91DP—9 x 14 feet  |
| 79DP—4 x 6 feet     | 92DP—10 x 15 feet |
| 81DP—4 x 7 feet     | 93DP—10 x 18 feet |
| 83DP—5 x 8 feet     | 94DP—10 x 20 feet |
| 84DP—5 x 10 feet    |                   |
| 85DP—6 x 9 feet     |                   |
| 86DP—6 x 10 feet    |                   |
| 87DP—6 x 12 feet    |                   |
| 88DP—8 x 12 feet    |                   |

Note—We can furnish unmounted bunting flags up to 20 x 40 feet.

### Unmounted U. S. Genuine Cotton Bunting Flags Sewed Stars and Stripes

Fast Colors—Canvas Headings with Grommets

- |                   |                    |
|-------------------|--------------------|
| 95DP—2 x 3 feet   | 105DP—6 x 12 feet  |
| 96DP—3 x 5 feet   | 106DP—8 x 12 feet  |
| 97DP—3 x 6 feet   | 107DP—8 x 15 feet  |
| 98DP—4 x 6 feet   | 108DP—8 x 16 feet  |
| 101DP—5 x 8 feet  | 109DP—10 x 15 feet |
| 102DP—5 x 10 feet | 110DP—10 x 18 feet |
| 103DP—6 x 9 feet  | 111DP—10 x 20 feet |
| 104DP—6 x 10 feet |                    |

### Flag Carrying Belts

- 1401* 112DP—Belt, shoulder, leather, with socket for carrying.
- 1402* 113DP—Belt, same as 112DP, but adjustable.
- 3450* 114DP—Belt, leather, double straps passing over both shoulders, adjustable.
- 3532* 115DP—Flag Cover, dust and waterproof.

See Price List on Inside Front Cover





## Parade Banners, Stands and Knockers

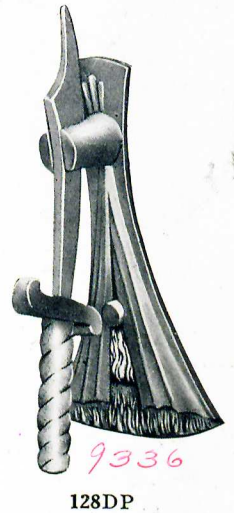
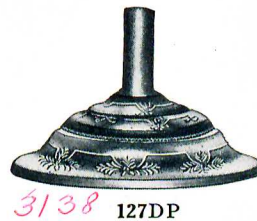

If you desire something special in Parade Banners our artist and designers with their years of experience will gladly co-operate with you to obtain any design, shape or color effect you may desire. The above banner with your Council number, name and location and D. of P. emblem is listed below.

- 5136 **116DP**—Banner, 30 x 45 inches, body and lambrequin of fine banner satin, of contrasting colors, silk back. Suspended on each side are wide silk plush pendants bound on edges by silk cords, with neat design of silk soutache of different colors. Name, number and location of Council, scroll work and D. of P. emblem in gold leaf and oil colors. Trimmed in fine gold bullion banner tassels, cords, fringe and laces. Jointed hardwood staff, fine gilt spear, banner balance, rings, chains, cross bar and ends.
- 5137 **117DP**—Banner, 24 x 36 inches, of silk, silk back, no banner balance, otherwise like **116DP**.

### Accessories

- 1401 **118DP**—Belt, shoulder, socket for carrying.  
 1402 **119DP**—Belt, like **118DP**, but adjustable.  
 3450 **120DP**—Belt, leather, with socket, double straps, adjustable.  
 1400 **121DP**—Cover, dust and waterproof.  
 1404 **122DP**—Funeral Drape, fine silk crepe.

### Flag and Banner Stands

- 1756 **123DP**—Stand, of wood, turned, painted and varnished, base 9 inches. For staffs or small flags.
- 1757 **124DP**—Stand, metal base, handsome design, finished in silver aluminum. The standard is of oak, turned, good finish. For small flags or staffs.
- 1755 **125DP**—Stand, of selected oak, the design entirely new and exceptionally handsome. For small flags or banners.
- 3135 **126DP**—Stand, iron, 10-inch base, bronzed. For medium sized banners or flags.
- 3138 **127DP**—Stand, iron, extra large, bronzed, ornamented base, heavy. For large flags or banners.

### Door Knockers

- 9336 **128DP**—Door Knocker, emblematic, representing tepee and hunting knife, oxidized copper finish, size seven inches.
- 9337 **129DP**—Door Knocker, same as **128DP**, but nickel plated.

See Price List on Inside Front Cover





## Hall Lanterns



575DP to 577DP

*DP 9991*  
*" 9998*  
*" 9997*



578DP-579DP

*DP 9998*



580DP to 582DP

*DP 9992*  
*" 9996*  
*" 9995*

### Lantern 580DP to 582DP

Special cold blast Tubular Square Lantern, made of very best heavy sheet tin, satisfactory for either oil or electricity, wind-proof, perfect combustion, no smoke when oil is used. Has 8-inch silvered glass reflector within. Lantern is 21 inches high, front glass 11 $\frac{3}{4}$  x 9 $\frac{1}{2}$  inches, side glass 11 $\frac{3}{4}$  x 8 $\frac{1}{2}$  inches.

Has special D. P. emblematic design on sides and name, number of Council and emblematic design painted on front.

580DP—With oil lamp.

581DP—With electric lamp.

582DP—With electric lamp and one lamp flasher.

### Flashers

A Flasher is a device used in connection with electric hall lanterns, which automatically throws the light on and off at regular intervals, or burns continuously.

This is a very attractive and satisfactory way of securing attention to your hall sign. It is impossible to pass one of them by unnoticed. They get results.

583DP—Extra flashers will be furnished.

### Interchangeable Slides

All slides are manufactured from frosted glass, the lettering and emblems painted in colors. We furnish slides for any society.

584DP—Extra slides.

### Information You Must Furnish

If you order a lantern with electric lamp you must give the voltage of your lighting system. Also, whether the current is alternating or direct. This information is absolutely necessary.

These lanterns are for display on the outside or exterior of the building wherein the Council is meeting. Their object is to show the meeting place, to serve as a beacon to a visiting member in your vicinity, and to remind your own members that Council is to be held on the night they see it lighted. This feature more than repays the investment.

Our frosted glass slides have a feature that can not be supplied in the ordinary hall lantern where plain glass slides are used. The light is subdued on the plain section of glass, thus bringing out the lettering and emblematic part in a way that is both pleasing and attractive. We use the frosted glass in our lanterns.

### Lantern 575DP to 577DP

The illustration is of our square lantern, which will contain the Name, Number of Council and emblematic design. Satisfactory for electricity, and being wind-proof, works perfectly with oil. If you use oil, your lamp should have a chimney on the inside. Front glass is 14 x 10 inches, sides 14 x 8 inches, height, 18 inches. Made of best heavy sheet tin, thoroughly painted, to withstand being exposed to all kinds of weather.

575DP—With oil lamp.

576DP—With electric lamp.

577DP—With electric lamp and one lamp flasher.

### Hall Lantern Globes

These globes placed at front, foot of stairs or entrance to Hall, make a welcome sign for visitors and members alike.

578DP—Globe, 10 inches in diameter, with name, number and emblem painted on both sides. Can be used either with gas or electricity.

579DP—Globe, same as 578DP, but 12 inches in diameter.

Price List on Inside Front Cover





## Storm Machines and Accessories

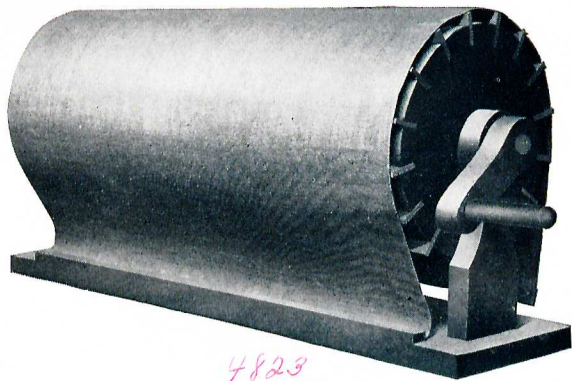

*4823*  
134DP

### Wind Machine

*4823* 134DP—Wind Machine, substantially constructed and correctly produces the desired effect by a drum rotating under a heavy canvas made specially for this purpose. Painted black.

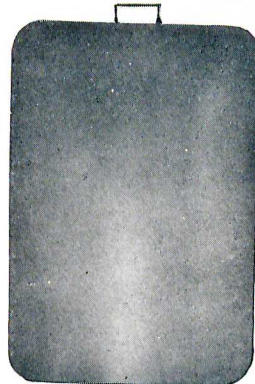

*4809-4817*  
137DP-138DP

### Rain Box

*4825* 135DP—Rain Box, consisting of a well-made rectangular wood frame, substantially braced, with specially prepared cloth stretched over same. Contains a small quantity of pebbles. By turning box a very realistic sound of rain is produced. Made of the proper size.

### Rain Spray

*4824* 136DP—Rain Spray, large rubber bulb and hard rubber spray nozzle, very effective.

### Thunder Sheets

*4809* 137DP—Thunder Sheet, of a special grade of sheet iron which is very susceptible to motion and produces cracks of thunder in a very realistic manner.

*4817* 138DP—Thunder Sheet, like 137DP, but larger and more powerful.



*SP 9970-SP 9972*  
Lantern 589DP-590DP

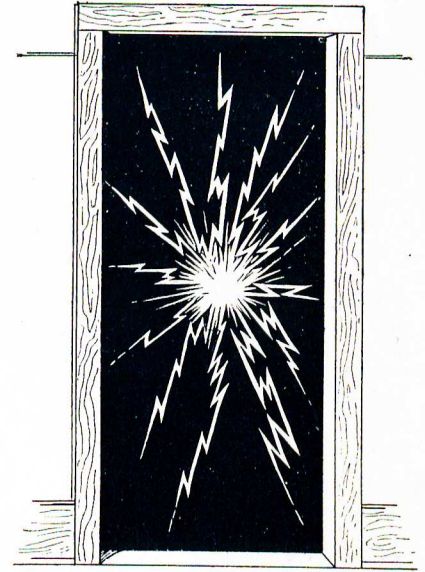

139DP *1351*

### Lightning Transparency

The painting is done on heavy canvas, the background being a solid black and the flash in a transparent color.

This canvas is attached to a wooden roller on which it is kept rolled when not in use. The roller is arranged to fasten to the top of door frame when being used, the transparency being unrolled and hanging to the floor, entirely covering up the doorway. We supply all fixtures for attaching to door.

The best arrangement is to place the painting before a door leading to an adjoining room. The flash light is used in the room back of the painting. With the design as we execute it, a very realistic effect is produced.

*1351* 139DP—Transparency, for single doors, 7 feet high and 3 feet wide.

*1352* 140DP—Transparency, for double doors, 7 feet high, and 8 feet wide.

### Flash Light

*5138* 141DP—Flash Light, pocket size, two cell, with button for making flashes quickly. This is for use back of the Lightning Transparency, no danger, no smoke and absolute results.

### Hall Lantern

We illustrate a lantern made up for the Impd. O. R. M. but can make for any Society.

The large illustration is of a lantern, specially designed by us, and is the most elaborate and attractive one manufactured. Both sides are glass with background tinted in black and gold. Name, Number of Council, Meeting Night, and handsome D. of P. emblematic design in gold and colors, the glass being studded with hand cut jewels. Both sides of lantern are alike, and should be hung at right angles with the building. Properly wired and adjusted, 30 inches long and 22 inches high.

*DP 9970* 589DP—Lantern with two electric lamps for continuous light.

*DP 9972* 590DP—Lantern, with two electric lamps and two flashers.

Price List on Inside Front Cover





Miscellaneous.

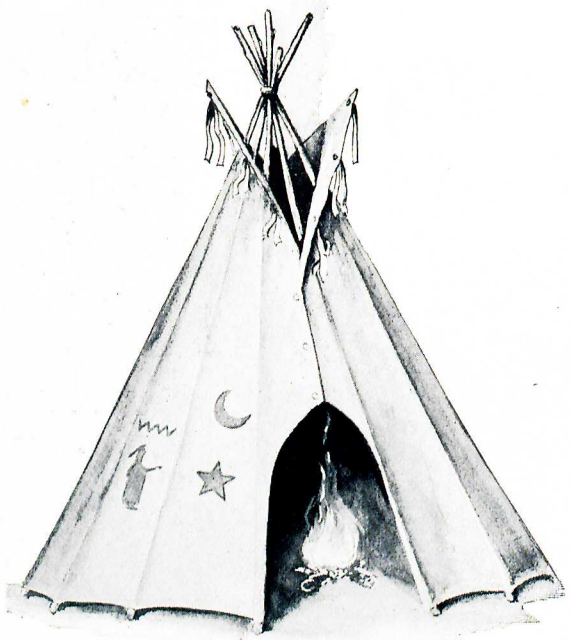

*281-290-291*  
143DP to 145DP

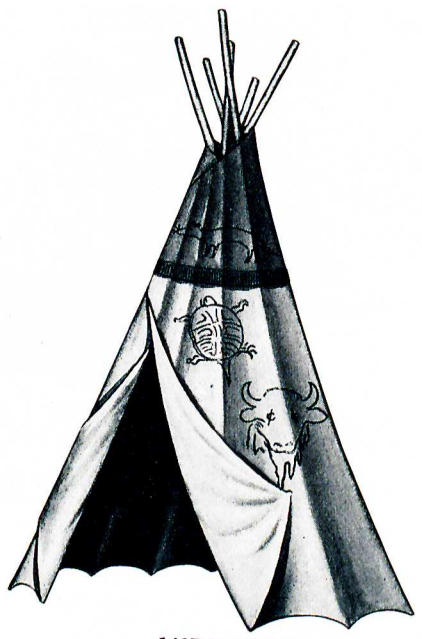

146DP-147DP  
*2618-9357*

Tepees

- 288* 142DP—Tepee, of heavy muslin, buttoning up front, open top so campfire may be used. Top can be closed and tied with strings as shown. Folding pole frame hinged at top. *2618*
- 287* 143DP—Tepee, same as 142DP, but has Indian characters painted on side.
- 290* 144DP—Tepee of heavy drilling, otherwise same as 142DP. *9357*
- 291* 145DP—Tepee, of heavy drilling with Indian characters painted on sides.
- 146DP—Tepee, muslin, 18 feet in circumference, 9 feet high, fringed curtain at top, color of station, totems or emblems painted, folding frame and hinged top.
- 147DP—Tepee, like 146DP, except of heavy drilling.



*3959* 148DP

Council Brands



*3999* 149DP *586*

Green Cloth

- 3959* 148DP—Council Brand, new design of rustic pattern, stained and finished, built of natural tree limbs, averaging over two inches in diameter. This very realistic campfire is 21 inches long by 20 inches wide and stands 14 inches high. Lined with red cloth. Fitted with wire and socket for electricity. (Lamp not included.) *5139*
- 3999* 149DP—Council Brand, furnished by using real pieces of wood of rustic pattern, carefully fastened together, lined with red cloth, inside which can be placed oil, gas, or electric lamp. *3561*
- 150DP—Green Cloth, 54 x 54 inches, made of percaline.
- 151DP—Green Cloth, 54 x 54 inches, made of cashmere.
- 152DP—Green Cloth, 54 x 54 inches, made of bengaline.
- 153DP—Green Cloth, 54 x 54 inches, made of wool felt.
- Face Paints
- 154DP—Face Paints, set of 6 sticks, assorted colors, easy to apply and remove. *3562*
- 155DP—Face Paints, set of 9 sticks, very highly colored, larger assortment, easily removed or applied.

See Supplementary Price List on Inside Front Cover





Miscellaneous

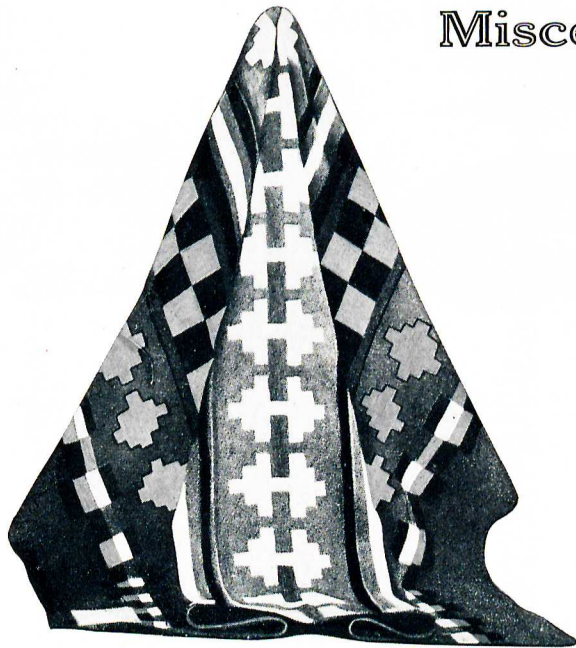

156DP 9370

Indian Blankets

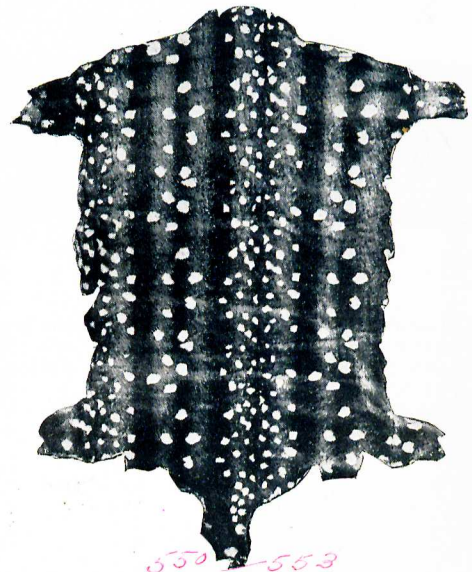

550-553  
163DP-164DP

- 5140 156DP—Indian Blanket, cotton, pleasingly and appropriately ornamented.
- 9368 157DP—Indian Blanket, fine wool, fast permanent colors, red, black, white and brown.
- 9369 158DP—Indian Blanket, finest wool, colors all fast, red, yellow, blue, white, green and white, richly blended.
- 9370 159DP—Indian Blanket, guaranteed fast colors, finest wool, white, green, red, black and gray. Handsome pattern.
- 9371 160DP—Indian Blanket, very handsome pattern, fine wool throughout, guaranteed colors, blue, green, yellow, white, blue and red.

- 9372 161DP—Indian Blanket, attractively designed, finest wool, red, white, green, blue, yellow.
- 9373 162DP—Indian Blanket, especially handsome pattern, fine wool, red, green, yellow, light brown and dark brown, fast colors.

Skins for Front of Teepee

- 550 163DP—Skin, imitation reindeer skin, full lined. The material of which this rug is made consists of a long silky fibre woven in a heavy fabric and is an excellent imitation of a real skin. You will be pleased with it.
- 553 164DP—Skin, of imitation reindeer skin, the same as 163DP, but larger.

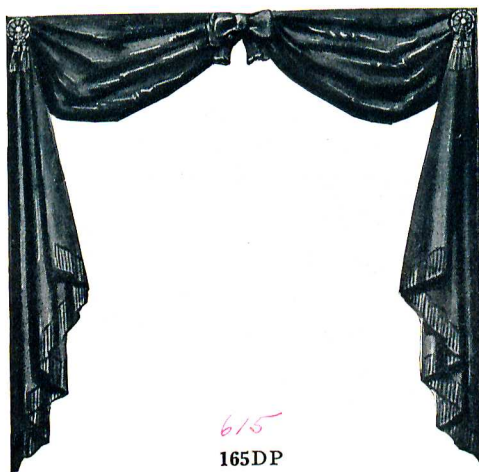

615  
165DP

Charter Drapes



613  
167DP



604  
168DP

- 617 166DP—Charter Drape, same as 165DP, but without fringe around edges.

Funeral Rosettes

Here is a drape made purposely for the Charter, which can be stored away in small space when not in use, is ready at a moment's notice, looks well and fits well.

- 615 165DP—Charter Drape, of fine crepe cloth, black rosettes and tassels at ends, with black bow at center, drape trimmed on edges with fringe and a fine open work lace. The lace and fringe on edges and tassels at corners of black silk.

- 613 167DP—Funeral Rosette, made of black crepe material, including arm band, rosette and streamers, rosette with silver spangled star in center. Has patent fastener arrangement for instantly removing or putting on.
- 604 168DP—Funeral Rosette, of black crepe material, adjustable arm band, fine satin ribbon, quilled rosette.

See Price List on Inside Front Cover





Miscellaneous

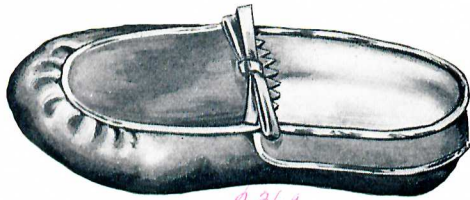

169DP-170DP

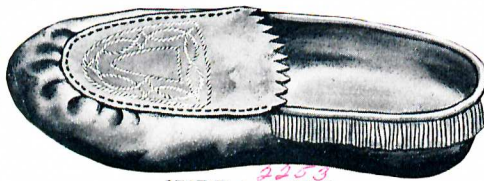

171DP to 174DP

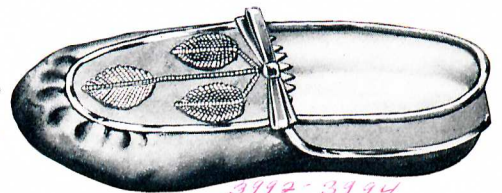

175DP-176DP

Moccasins

- 2361 169DP—Moccasins, heavy duck, well made, without ornamentation.  
 "KV 170DP—Moccasins, like 169DP, but of khaki cloth.  
 2253 171DP—Moccasins, heavy duck, trimmed with fringe, neat silk embroidered design.  
 "KV 172DP—Moccasins, like 171DP, but made of khaki.  
 2534 173DP—Moccasins, like 171DP, but of silk finished velvet.  
 "B 174DP—Moccasins, like 171DP, but of leather.  
 3112 175DP—Moccasins, brown leather, bound with red ribbon, neatly beaded on front.  
 3114-3114 176DP—Moccasins, white leather, otherwise the same as 175DP.

In Ordering State Sizes Wanted



177DP

Wigs

- 2896 177DP—Wig, color black, genuine hair, two side braids, with colored cloth in braids.  
 2896 178DP—Wig, same as 177DP, but white.  
 5133 179DP—Wig, color black, genuine hair, extra long, two side braids with colored cloth in braids, two colored feathers in crown.



181DP

- 5133 180DP—Wig, same as 179DP, but white.



179DP

White Bird

- 822 181DP—White Bird, genuine, glass eyes, wings spread, an excellent specimen, fitted to suspend or slide on wire. Wire not included.

Wood Necklaces



182DP

- 3988 182DP—Beaded Necklace, consisting of colored wooden balls, double strands.  
 3991 183DP—Beaded Necklace, made of various colored wooden balls and interspersed with long white wooden tusks.

Bead Necklaces

- 3991 184DP—Beaded Necklace, one strand, well made, authentic in appearance.  
 3991 185DP—Beaded Necklace, two strands, otherwise like 184DP.



183DP

See Price List on Inside Front Cover







## Tomahawks and War Clubs

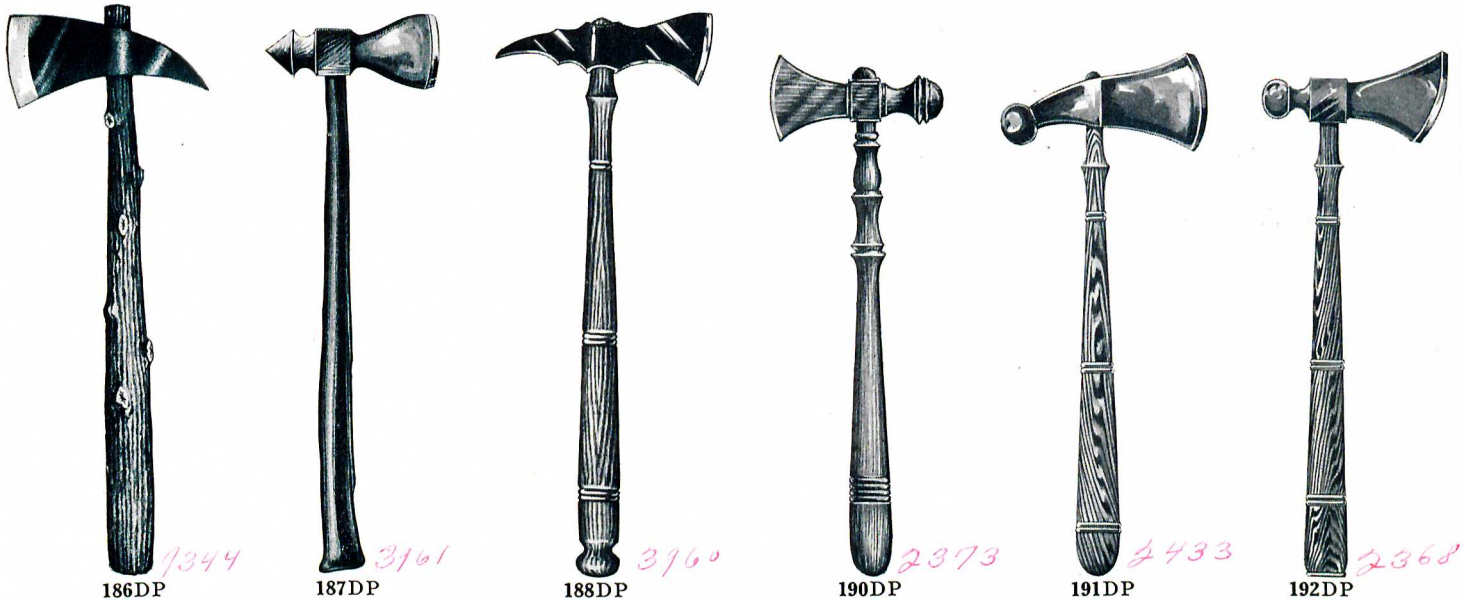

186DP

187DP

188DP

190DP

191DP

192DP

Tomahawks

Gavel Tomahawks

- 9344* 186DP—Tomahawk, rustic handle, fancy shaped wood blade painted red, silvered edge.
- 3961* 187DP—Tomahawk, wood head, authentic shape, finished handle of wood.
- 3702* 188DP—Tomahawk, turned and beaded handle, finished, made and painted head.
- 2372* 189DP—Gavel Tomahawk, wood, neatly turned, beaded and finished, head silver bronzed.
- 2373* 190DP—Gavel Tomahawk, very attractive pattern, turned, beaded and carefully finished blade and head, all rosewood.
- 2433* 191DP—Gavel Tomahawk, of wood throughout, oak finished handle, this turned, beaded and carefully finished, head with ball top.
- 2368* 192DP—Gavel Tomahawk, fancy head neatly finished, handle oak finished, carefully turned and beaded.

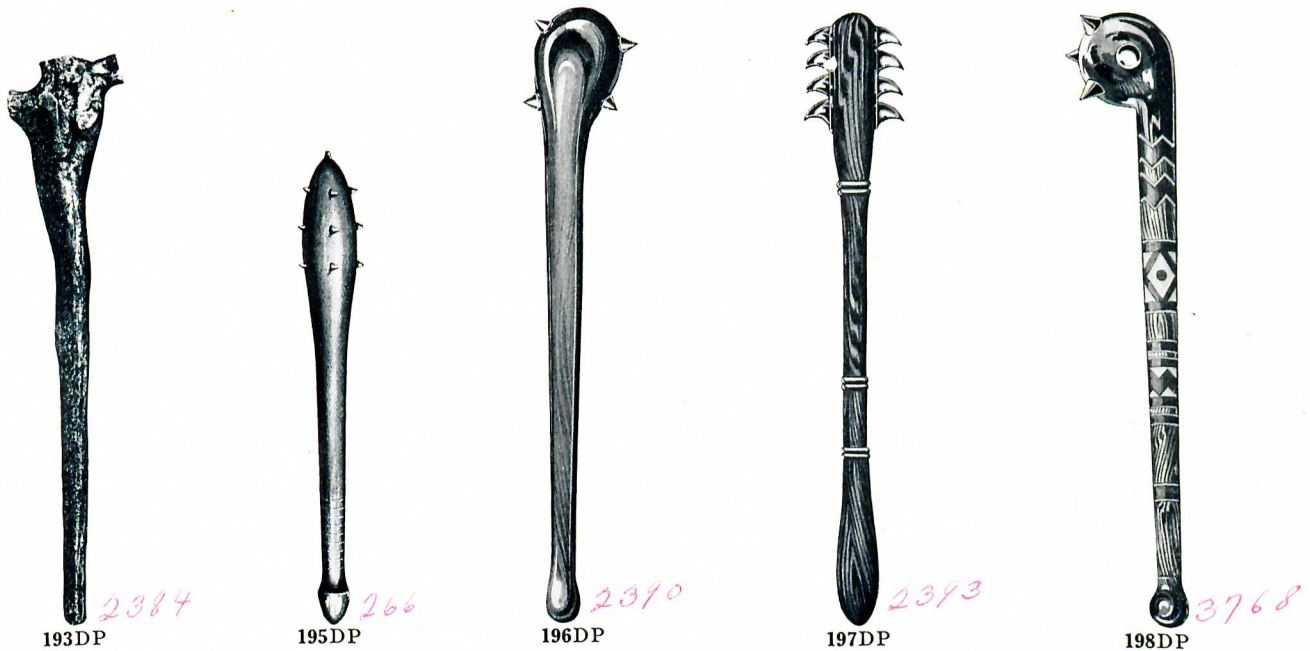

193DP

195DP

196DP

197DP

198DP

War Clubs

- 2384* 193DP—War Club, natural limb, authentic, seasoned and well finished.
- 205* 194DP—War Club, full turned, fancy handle, carefully finished.
- 266* 195DP—War Club, like 194DP, except the large head filled with brass spikes.
- 2390* 196DP—War Club, large head set with spikes, flat handle, turned and finished.
- 2313* 197DP—War Club, carefully turned, beaded and painted handle, head with eight large spikes.
- 3768* 198DP—War Club, very elaborately made and decorated, turned handle and head, this set with spikes.





Miscellaneous



199DP 702



200DP 703



3348-2057  
201DP-202DP



3347  
203DP



205DP 701



206DP 704

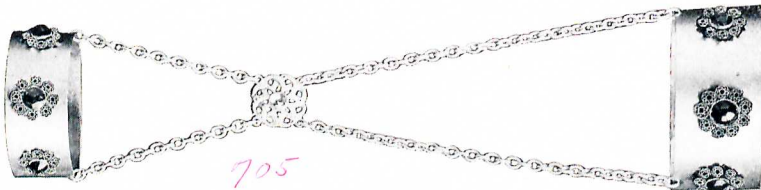

705  
207DP



208DP 5141



210DP 5143



5152  
211DP

Bracelets and Armbands

- 702 199DP—Bracelet, gold plated and burnished, adjustable with stud and eyelet. 1 1/8 inches wide.
- 703 200DP—Armband, same as bracelet 199DP, but 1 5/8 inches wide.
- 3348 201DP—Bracelet, of velvet, edges trimmed with gold gimp and set with colored jewels.
- 2657 202DP—Bracelet, like 201DP, but of leather.
- 3347 203DP—Bracelet, leather, with fringe around edges, set with concaves in double rows, tie strings to fasten around wrist.
- 3352 204DP—Bracelet, like 203DP, except trimmed with beads, rather than concaves.

- 701 205DP—Bracelet, gold plated, adjustable, set with three colored jewels surrounded by smaller jewels in cluster.
- 704 206DP—Armband, matches bracelet 205DP.
- 705 207DP—Bracelet and Armband combined, gold plated, adjustable, handsome jewel set, connecting chains, with jewel setting in center ornament.

Prophetess Brands

- 5141 208DP—Prophetess Brand, tin, with tube, wick and handle.
- 5142 209DP—Prophetess Brand, same as 208DP, but painted.
- 5143 210DP—Prophetess Brand, small lamp, polished tin, colored globe.
- 5152 211DP—Prophetess Brand, rustic pattern, oxidized finish, metal.

Cushions



18986  
212DP

- 18986 212DP—Indian Head Cushion, the design richly reproduced in natural colored silks upon felt. Has felt back and edges, which are deeply cut making a heavy fringe.

Rattles

- 1106 213DP—Rattle, consisting of a gourd, through which stick runs, and contains pebbles. Very authentic.
- 1107 214DP—Rattle, like 213DP, except has Indian Totems painted on bowl.



1107  
214DP

Price List on Inside Front Cover





Miscellaneous



378-381  
215DP-216DP

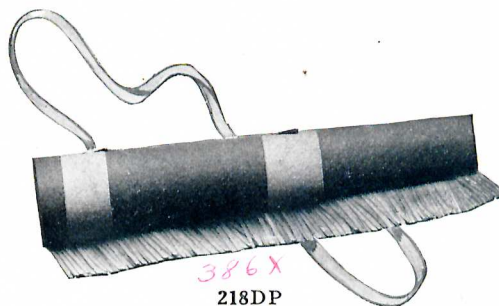

386X  
218DP

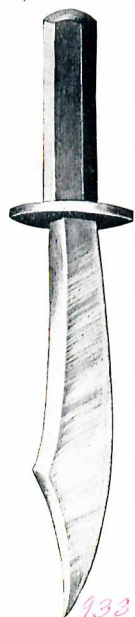

9337  
227DP



482  
228DP

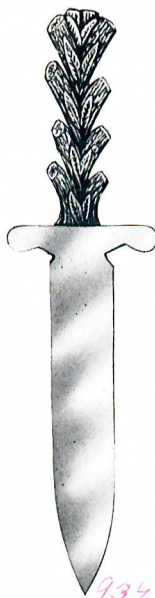

9340  
229DP

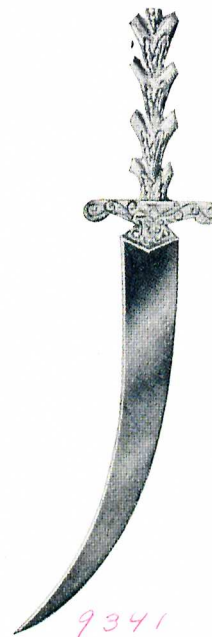

9341  
230DP

Bows and Arrows

- 378 215DP—Bow, of selected stock, very tough and springy, large size, velvet grip, hard laid cord, plain ends, good finish. An arrow fitted with feathers and brass ferrule.
- 381 216DP—Bow, of finest selected stock, extra large size, velvet grip, metal ends or tips nickel plated and polished, best cord. An arrow with feathers and brass ferrule.

Quivers

- 380 217DP—Quiver, covered with fine heavy dark green felt, with bands of felt of contrasting color, and strap for carrying.
- 386X 218DP—Quiver, large size, covered with a heavy dark green felt, with bands of yellow felt and having a heavy yellow felt cut fringe. Has strap for suspending from shoulders.
- 2375 219DP—Quiver, covered with brown felt and having red felt bands zig-zag on body. Heavy cut fringe on edges and strap for carrying.

Bundle of Arrows

- 2387 220DP—Bundle of Arrows, painted, five in bundle, tied together with skin.
- 2388 221DP—Bundle of Arrows, same as 220DP, but in imitation skin case.

White Feathered Arrows

- 9351 222DP—White Feathered Arrow, medium size, neatly painted, red barb.
- 9352 223DP—White Feathered Arrow, same as 222DP, but painted and ornamented.

Tom Toms or Indian Drums

- 275 224DP—Tom-Tom, small size, drum head trimmed with leather fringe and painted.
- 276 225DP—Tom-Tom, medium size, otherwise the same as 224DP.
- 276X 226DP—Tom-Tom, large size, otherwise like 224DP.

Hunting Knives

- 9337 227DP—Hunting Knife, of wood, bronzed blade, 12 inches entire length. Neatly made.
- 482 228DP—Hunting Knife, 12 inches long, blade finished in silver bronze to represent steel, hilt gold bronzed, ebonized handle.
- 9339 229DP—Hunting Knife, metal rustic handle, brass polished, size 12 inches. Very handsome article.
- 9341 230DP—Scalping Knife, metal, rustic handle, polished brass, curved blade, size 13 inches.
- 9342 231DP—Scalping Knife, same as 230DP, but nickel plated.

Indian Masks

- 250 232DP—Mask, full wire face, hand painted, with hood attached at top to fit over head.
- 251 233DP—Mask, wire gauze, hand painted, eye-brows made of hair, hood at top.
- 207 234DP—Mask, full wire face, hand painted, with wig attached of short black hair. Realistic.
- 208 235DP—Mask, like 234DP, but with long black hair, braided, feathers in crown. Very satisfactory.
- 209 236DP—Mask, fine wire gauze, hand painted, eyebrows of hair, wig of long black hair, two braids in front with colored cloth in braids, three feathers in crown.

Price List on Inside Front Cover





Miscellaneous



1435-1436  
237DP-238DP



1437-1440  
239DP-240DP



1444-1441  
241DP-242DP



1442  
243DP



1371  
245DP



1364  
246DP

Finish of Staffs

All spears here shown are fitted with full length staffs. They are given an enamel finish with good gloss, and are furnished in colors.

Spears

- 1335 237DP—Spear, gold bronzed head and ball.
- 1336 238DP—Spear, same as 237DP, but covered with genuine gold leaf.
- 1337 239DP—Spear, polished metal head.
- 1340 240DP—Spear, metal, head nickel plated.

- 1444 241DP—Spear, ornamental pattern, brass burnished, twelve inch head.
- 1441 242DP—Spear, ornamented pattern, heavily nickel plated. Twelve inch head.
- 1442 243DP—Spear, neat pattern, head of solid brass and solid brass cross bar, heavily nickel plated.
- 1443 244DP—Spear, same as 243DP, but without cross bar.
- 1371 245DP—Spear, ornamental pattern, with raised center panel, metal head, heavily nickel plated.
- 1364 246DP—Spear, handsome ornamental design, very attractive, metal head, polished and heavily nickel plated.

Tableau Reflectors

- 1327 247DP—Tableau Reflector, of heavy sheet steel metal, made adjustable for throwing light at different angles, gold bronzed, this improving its reflective powers.
- 1328 248DP—Tableau Reflector, made of brass, heavily nickel plated, adjustable in height, cone supporter and weighted base.

Fire Cones — 1323

In the degree work where the tableau is used, nothing is so pleasing or effective as the use of Fire Cones. It increases the dramatic results wonderfully.

Red Fire Cones, with instantaneous igniting tips, large size, burning a great length of time, harmless and free from sulphur.

- 249DP—Box of 12.
- 250DP—Six boxes.

Green Fire Cones, with instantaneous igniting tips, large size, long burning, no sulphur, absolutely harmless.

- 251DP—Box of 12.
- 252DP—Six boxes.
- 253DP—Urn, wood base, cast metal bowl and removable cover, for burning fire cones.

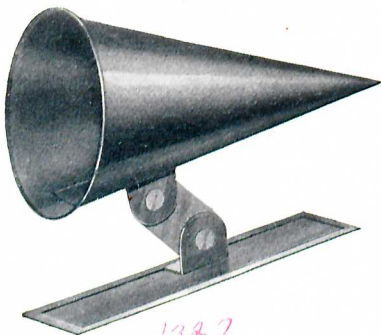

1327  
247DP



248DP 1328

Price List on Inside Front Cover





## Past Sachem Sashes

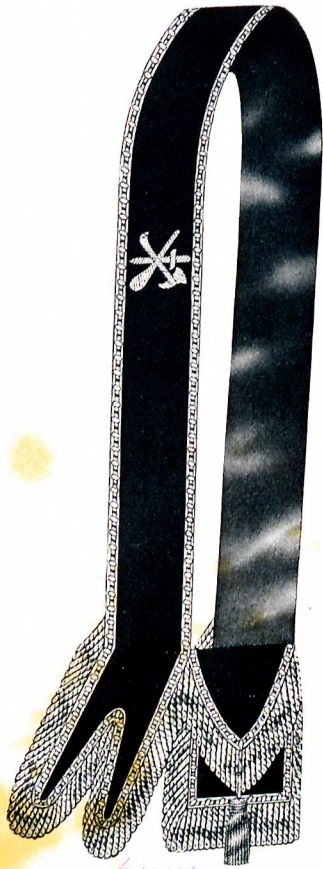

3441  
Cut 1

Gold Trimmed—Silk Embroidered

Gold lace all around edges, gold bullion fringe at bottom, gold tassel on pouch. Design embroidered in silk.

Each

- 254DP—Cashmere.
- 255DP—Wool merino.
- 256DP—Silk finished velvet.
- 257DP—Heavy satin.
- 258DP—Silk velvet.

Gold Trimmed—Bullion Embroidered

Gold lace all around edges, gold bullion fringe at bottom, gold tassel on pouch. Design hand embroidered in gold bullion.

Each

- 259DP—Silk finished velvet.
- 260DP—Silk velvet.
- 261DP—Extra quality silk velvet.

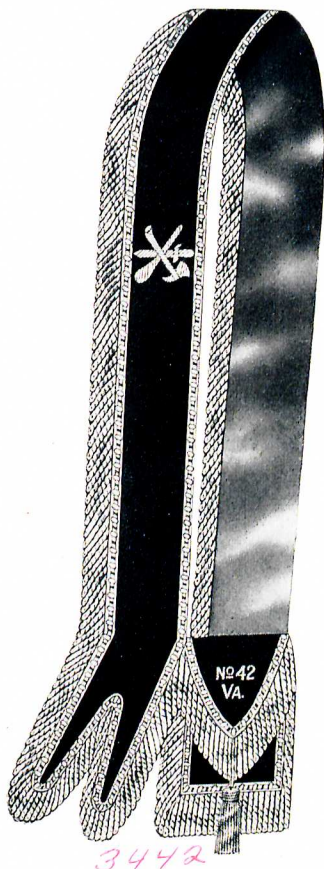

3442  
Cut 2

Gold Trimmed—Silk Embroidered

The number of Tribe and State initials on pouch and design embroidered in silk. Gold lace and fringe all around, gold tassel on pouch.

Each

- 262DP—Cashmere.
- 263DP—Wool merino.
- 264DP—Silk finished velvet.
- 265DP—Heavy satin.
- 266DP—Silk velvet.

Gold Trimmed—Bullion Embroidered

The number of Tribe and State initials on pouch and design hand embroidered in gold bullion. Trimmed all around with gold lace and gold bullion fringe, gold tassel on pouch.

Each

- 267DP—Silk finished velvet.
- 268DP—Heavy satin.
- 269DP—Silk velvet.
- 270DP—Extra quality silk velvet, satin serge lining, quilted and padded.

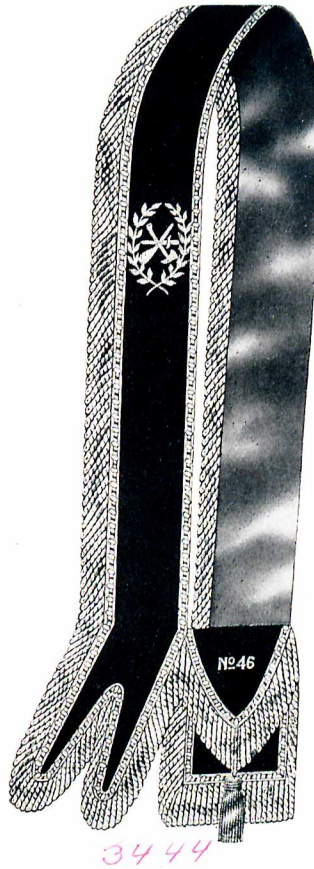

3444  
Cut 3

Gold Trimmed—Silk Embroidered

Trimmed with gold lace and gold bullion fringe and one tassel. Design and number on pouch neatly embroidered in silk.

Each

- 271DP—Cashmere.
- 272DP—Wool merino.
- 273DP—Silk finished velvet.
- 274DP—Heavy satin.
- 275DP—Silk velvet.

Gold Trimmed—Bullion Embroidered

Trimmed with gold lace and gold bullion fringe and one tassel. Design and number on pouch hand embroidered in gold bullion.

Each

- 276DP—Silk finished velvet.
- 277DP—Heavy satin.
- 278DP—Silk velvet.
- 279DP—Extra quality silk velvet, satin serge quilted lining.



3305  
Cut 4

Gold Trimmed—Silk Embroidered

Trimmed with gold lace and gold bullion fringe and one tassel. Scroll design handsomely embroidered in silk.

Each

- 280DP—Cashmere.
- 281DP—Wool Merino.
- 282DP—Silk finished velvet.
- 283DP—Heavy satin.
- 284DP—Silk velvet.

Gold Trimmed—Bullion Embroidered

Trimmed with gold lace, gold bullion fringe and one tassel. Scroll design finely hand embroidered in gold bullion.

Each

- 285DP—Silk finished velvet.
- 286DP—Heavy satin.
- 287DP—Silk velvet.
- 288DP—Extra quality silk velvet, satin serge quilted lining.

Note—The Jewels shown on the above sashes are a part of our sash designs and not the official Jewel. The official regulation Jewels for Past Sachem and all Jewels for Degree of Pocahontas can be purchased only from State Great Councils. Write your G. C. of R. or G. K. of R. for prices.





Badges—Reversible

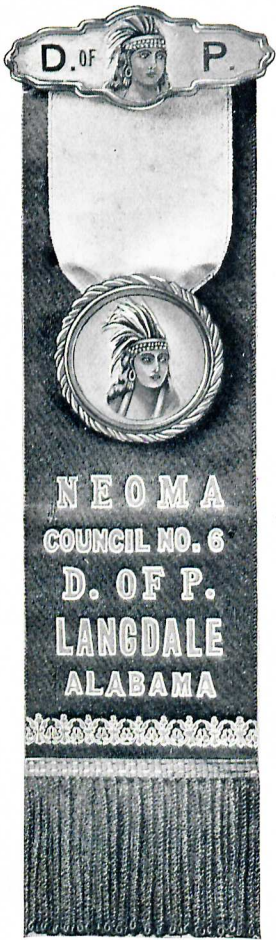

289DP to 294DP  
Parade Side

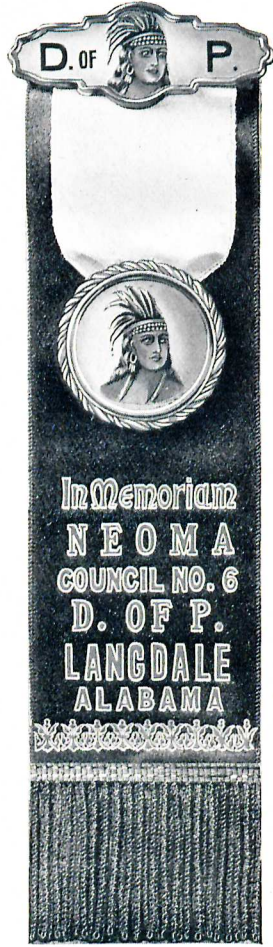

289DP to 294DP  
Funeral Side

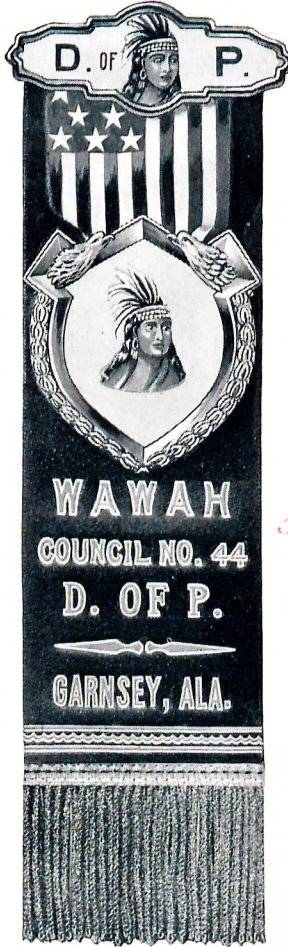

295DP to 300DP  
Parade Side



295DP to 300DP  
Funeral Side

Badge 289DP to 294DP

Parade Side, of purple satin ribbon, with name, number and location of Council neatly embossed in either gold or silver (aluminum) leaf.

Two rows of gold or silver bullion fringe across bottom. Fancy top hanger with emblem in colors. Wreath medallion suspended by white satin ribbon, inset with neat emblematic design in colors.

Funeral Side, of rich black satin ribbon with same wording as front except the additional matter "In Memoriam."

Size of Badge, 2 x 8 3/4 inches.

- 289DP—12 or more.
- 290DP—25 or more.
- 291DP—50 or more.
- 292DP—75 or more.
- 293DP—100 or more.
- 294DP—150 or more.

Badge 295DP to 300DP

Parade Side, of lustrous purple satin ribbon. Name, number and location of Council embossed in either gold or silver (aluminum) leaf. American silk flag pendant supporting a neat and fancy metal rim medallion inset with emblem of the order lithographed in colors. Two rows of gold or silver bullion fringe across bottom. Hanger has metal oval border with emblem in colors.

Funeral Side, embossed same as front, but with the additional words "In Memoriam" and on black satin ribbon.

Size of Badge 2 x 8 1/2 inches.

- 295DP—12 or more.
- 296DP—25 or more.
- 297DP—50 or more.
- 298DP—75 or more.
- 299DP—100 or more.
- 300DP—150 or more.

Note—In ordering state color of trimming and embossing desired.

Price List on Inside Front Cover



476



Badges—Reversible



301DP to 306DP  
Parade Side



301DP to 306DP  
Funeral Side

5165



307DP to 312DP  
Parade Side

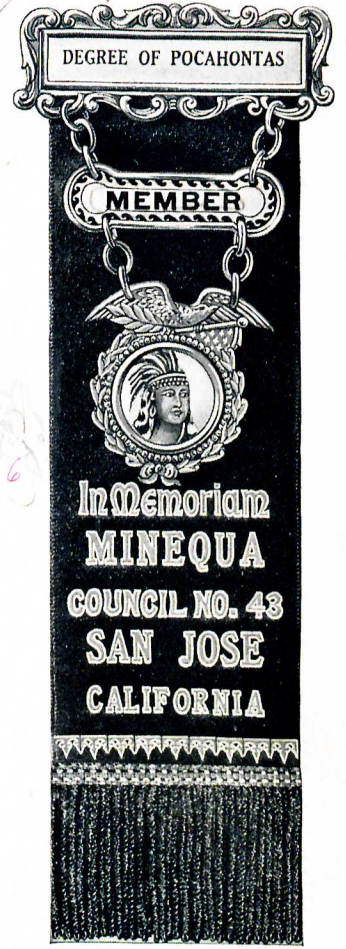

307DP to 312DP  
Funeral Side

5166

will be Embroidered

Badge 301DP to 306DP

Parade Side, of purple satin ribbon, with name, number and location of Council embossed in gold or silver (aluminum) leaf. Crossed American silk flags attached to white pendant. One and three-fourths inch round medallion with the emblem in center reproduced in colors. The hanger has an oval metal border with the emblem also in colors. Two rows of silver or gold bullion fringe across bottom.

Funeral Side embossed like front, on black satin ribbon with matter "In Memoriam" additional.

Size of Badge 2 x 8 3/4 inches.

- 301DP— 12 or more.
- 302DP— 25 or more.
- 303DP— 50 or more.
- 304DP— 75 or more.
- 305DP—100 or more.
- 306DP—150 or more.

5165

Badge 307DP to 312DP

The metal parts of badge of solid brass, polished and finished, top bar has words "Degree of Pocahontas", the center bar the word "Member" or "Officer", as may be desired. The medallion is surmounted by an eagle and the center contains an emblem worked in appropriate colored enamel.

Parade Side, is of purple satin ribbon, with the name, number and location of Council embossed in either gold or silver (aluminum) leaf. Two rows of gold or silver bullion fringe across bottom.

Funeral Side, embossed same as front, but with "In Memoriam" additional.

Size of Badge 2 x 8 1/4 inches.

- 307DP— 12 or more.
- 308DP— 25 or more.
- 309DP— 50 or more.
- 310DP— 75 or more.
- 311DP—100 or more.
- 312DP—150 or more.

5166

Price List on Inside Front Cover





## Officers' and Members' Collars



Cut 5

Cut 5

**Silk Trimmed**

Collar is lined and interlined, trimmed on edges with white silk lace.

- 313DP—Cashmere.
- 314DP—Wool Merino.
- 315DP—Silk finished velvet.
- 316DP—Satin serge.
- 317DP—Heavy satin.
- 318DP—Extra quality silk velvet.

**Silver Trimmed**

Trimmed on edges with silver lace, collar is lined and interlined.

- 319DP—Cashmere.
- 320DP—Wool merino.
- 321DP—Silk finished velvet.
- 322DP—Satin serge.
- 323DP—Heavy satin.
- 324DP—Extra quality silk velvet.



Cut 6

Cut 6

**Silk Trimmed**

Trimmed on edges with white silk lace, rosette has star in center. Lined and interlined.

- 325DP—Cashmere.
- 326DP—Wool merino.
- 327DP—Silk finished velvet.
- 328DP—Satin serge.
- 329DP—Heavy satin.
- 330DP—Silk velvet.

**Silver Trimmed**

Trimmed on edges with silver lace, rosette has star in center. Lined and interlined.

- 331DP—Cashmere.
- 332DP—Wool merino.
- 333DP—Silk finished velvet.
- 334DP—Satin serge.
- 335DP—Heavy satin.
- 336DP—Silk velvet.



Cut 7

Cut 7

**Silk Embroidered—Silk Trimmed**

Collar is trimmed on edges with silk lace, the number of your Council is neatly embroidered in silk. Lined and interlined.

**Eighteen in Set**

- 337DP—Cashmere.
- 338DP—Wool merino.
- 339DP—Silk finished velvet.
- 340DP—Satin serge.
- 341DP—Heavy satin.
- 342DP—Silk velvet.

**Bullion Embroidered—Silver or Gold Trimmed**

Collar is trimmed on edges with gold or silver lace, the number of your Council is finely hand embroidered in gold or silver bullion. Lined and interlined.

**Eighteen in Set**

- 343DP—Silk finished velvet.
- 344DP—Guaranteed Skinner's satin.
- 345DP—Silk velvet.
- 346DP—Extra quality silk velvet.

All our collars are lined and have a special interlining which preserves their shape perfectly throughout the life of the collar. A great deal of effort has been expended in regard to shape, colors, fit and drape of our collars and we know that you will be more than pleased with this feature. They conform strictly to Council regulations and have an enviable reputation for style, fit and workmanship.

Price List on Inside Front Cover







## Officers' and Past Pocahontas Collars

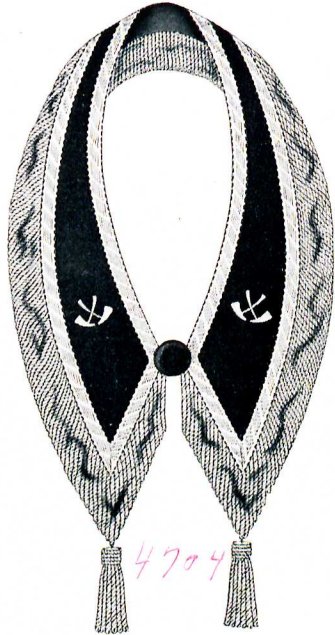

Cut 8

Silk Embroidered—Silver or Gold Trimmed

The emblems are neatly embroidered in silk, trimmed on edges with gold or silver lace and gold or silver bullion fringe and tassels. Lined and interlined.

With or Without Fringe and Tassels  
Eighteen In Set

- 347DP—Cashmere.
- 348DP—Wool merino.
- 349DP—Silk finished velvet.
- 350DP—Satin serge.
- 351DP—Heavy satin.
- 352DP—Silk velvet.

Bullion Embroidered—Silver or Gold Trimmed

The emblems are finely hand embroidered in gold or silver bullion, trimmed on edges with gold or silver bullion fringe and tassels. Lined and interlined.

With or Without Fringe and Tassels  
Eighteen In Set

- 353DP—Silk finished velvet.
- 354DP—Guaranteed Skinner's satin.
- 355DP—Silk velvet.
- 356DP—Extra quality silk velvet.



Cut 9

Silk Embroidered—Silver or Gold Trimmed

A pleasing collar ornamented with four gold or silver stars and with the number of your Council neatly embroidered in silk, trimmed with gold or silver lace, bullion fringe and tassels. Lined and interlined.

With or Without Fringe and Tassels  
Eighteen In Set

- 357DP—Cashmere.
- 358DP—Wool merino.
- 359DP—Silk finished velvet.
- 360DP—Satin serge.
- 361DP—Heavy satin.
- 362DP—Silk velvet.

Bullion Embroidered—Silver or Gold Trimmed

The ornamentation consists of four gold or silver stars and with the number of your Council hand embroidered in gold or silver bullion, trimmed with gold or silver lace, bullion fringe and tassels. Lined and interlined.

With or Without Fringe and Tassels  
Eighteen In Set

- 363DP—Silk finished velvet.
- 364DP—Guaranteed Skinner's satin.
- 365DP—Silk velvet.
- 366DP—Extra quality silk velvet.



Cut 10

Silk Embroidered—Silver or Gold Trimmed

This design is neatly worked in silk embroidery, trimmed with gold or silver lace and gold or silver bullion fringe and tassels. Lined and interlined.

With or Without Fringe and Tassels  
Eighteen In Set

- 367DP—Cashmere.
- 368DP—Wool merino.
- 369DP—Silk finished velvet.
- 370DP—Satin serge.
- 371DP—Heavy satin.
- 372DP—Silk velvet.

Bullion Embroidered—Silver or Gold Trimmed

The design is neatly hand embroidered in gold or silver bullion, trimmed with gold or silver lace and gold or silver bullion fringe and tassels. Lined and interlined.

With or Without Fringe and Tassels  
Eighteen In Set

- 373DP—Silk finished velvet.
- 374DP—Guaranteed Skinner's satin.
- 375DP—Silk velvet.
- 376DP—Extra quality silk velvet.

Our Officers' Collars are made up strictly in accordance with your regulations—in set of eighteen, they are made in purple with silver or white trimmings, except collar for Prophetess, which is gold trimmed. Set consists of one each, Pocahontas, Prophetess, Wewonah, Keeper of Records, Keeper of Wampum, First Scout, Second Scout, Guard of Wigwam, Guard of Forest, Powhatan, two Runners, two Councillors and Four Warriors. Collars for Past Pocahontas are also gold trimmed, we do not list them in set, but they, as well as separate collars can be furnished at the same proportionate price.

Price List on Inside Front Cover





## Officers' and Past Pocahontas Collars



Cut 11

Silk Embroidered—Silver or Gold Trimmed

The neat and dainty design and jewel are finely worked in silk embroidery, edges are trimmed with gold or silver lace and gold or silver bullion fringe and tassels. Gold or silver star on rosette. Lined and interlined.

With or Without Fringe and Tassels  
Eighteen In Set

- 377DP—Cashmere.
- 378DP—Wool merino.
- 379DP—Silk finished velvet.
- 380DP—Satin serge.
- 381DP—Heavy satin.
- 382DP—Silk velvet.

Bullion Embroidered—Silver or Gold Trimmed

The design and jewel are finely hand embroidered in gold or silver bullion, trimmed with gold or silver lace and gold or silver bullion fringe and tassels. Star on rosette. Lined and interlined.

With or Without Fringe and Tassels  
Eighteen In Set

- 383DP—Silk finished velvet.
- 384DP—Guaranteed Skinner's satin.
- 385DP—Silk velvet.
- 386DP—Extra quality silk velvet.



Cut 12

Silk Embroidered—Silver or Gold Trimmed

Trimmed on edges with gold or silver lace and gold or silver bullion fringe and tassels, emblems and design handsomely embroidered in silk. Lined and interlined.

With or Without Fringe and Tassels  
Eighteen In Set

- 387DP—Cashmere.
- 388DP—Wool merino.
- 389DP—Silk finished velvet.
- 390DP—Satin serge.
- 391DP—Heavy Satin.
- 392DP—Silk velvet.

Bullion Embroidered—Silver or Gold Trimmed

Trimmed on edges with gold or silver lace and gold or silver bullion fringe and tassels, emblems and design are artistically hand embroidered in gold or silver bullion. Lined and interlined.

With or Without Fringe and Tassels  
Eighteen In Set

- 393DP—Silk finished velvet.
- 394DP—Guaranteed Skinner's satin.
- 395DP—Silk velvet.
- 396DP—Extra quality silk velvet.



Cut 13

Silk Embroidered—Silver or Gold Trimmed

The rosette has star in center, trimmed with gold or silver lace and gold or silver bullion fringe and tassels, emblems neatly embroidered in silk. Lined and interlined.

With or Without Fringe and Tassels  
Eighteen in Set

- 397DP—Cashmere.
- 398DP—Wool merino.
- 399DP—Silk finished velvet.
- 400DP—Satin serge.
- 401DP—Heavy satin.
- 402DP—Silk velvet.

Bullion Embroidered—Silver or Gold Trimmed

The rosette has star in center, trimmed with gold or silver lace and gold or silver bullion fringe and tassels, emblems finely hand embroidered in gold or silver bullion. Lined and interlined.

With or Without Fringe and Tassels  
Eighteen In Set

- 403DP—Silk finished velvet.
- 404DP—Guaranteed Skinner's satin.
- 405DP—Silk velvet.
- 406DP—Extra quality silk velvet.

All our collars are lined and have a special interlining which preserves their shape perfectly throughout the life of the collar. A great deal of effort has been expended in regard to shape, colors, fit and drape of our collars and we know that you will be more than pleased with this feature. They conform strictly to Council regulations and have an enviable reputation for style, fit and workmanship.

Price List on Inside Front Cover





## Officers' and Past Pocahontas Collars



Cut 14

**Silk Embroidered—Silver or Gold Trimmed**

This tasty design is richly embroidered in silk, trimmed on edges with gold or silver lace and gold or silver bullion fringe and tassels. Lined and interlined.

With or Without Fringe and Tassels  
Eighteen in Set

- 407DP—Cashmere.
- 408DP—Wool merino.
- 409DP—Silk finished velvet.
- 410DP—Satin serge.
- 411DP—Heavy satin.
- 412DP—Silk velvet.

**Bullion Embroidered—Silver or Gold Trimmed**

The design is handsomely hand embroidered in gold or silver bullion, trimmed on edges with gold or silver lace and gold or silver bullion fringe and tassels. Lined and interlined.

With or Without Fringe and Tassels  
Eighteen in Set

- 413DP—Silk finished velvet.
- 414DP—Guaranteed Skinner's Satin.
- 415DP—Silk Velvet
- 416DP—Extra quality silk velvet.



Cut 15

**Silk Embroidered—Silver or Gold Trimmed**

A rich and pleasing design finely applied in silk embroidery, edges are trimmed with gold or silver lace and gold or silver bullion fringe and tassels. Lined and interlined.

With or Without Fringe and Tassels  
Eighteen in Set

- 417DP—Cashmere.
- 418DP—Wool merino.
- 419DP—Silk finished velvet.
- 420DP—Satin serge.
- 421DP—Heavy satin.
- 422DP—Silk velvet.

**Bullion Embroidered—Silver or Gold Trimmed**

The design is finely executed in hand embroidered gold or silver bullion, edges are trimmed with gold or silver lace and gold or silver bullion fringe and tassels. Lined and interlined.

With or Without Fringe and Tassels  
Eighteen in Set

- 423DP—Silk finished velvet.
- 424DP—Guaranteed Skinner's satin.
- 425DP—Silk velvet.
- 426DP—Extra quality silk velvet.



Cut 16

**Silk Embroidered—Silver or Gold Trimmed**

An elaborate floral design richly worked in silk embroidery, trimmed on edges with gold or silver lace and gold or silver bullion fringe and tassels. Lined and interlined.

With or Without Fringe and Tassels  
Eighteen in Set

- 427DP—Cashmere.
- 428DP—Wool merino.
- 429DP—Silk finished velvet.
- 430DP—Satin serge.
- 431DP—Heavy satin.
- 432DP—Silk velvet.

**Bullion Embroidered—Silver or Gold Trimmed**

The design is handsomely executed in hand embroidered gold or silver bullion, trimmed on edges with gold or silver lace and gold or silver bullion fringe and tassels. Lined and interlined.

With or Without Fringe and Tassels  
Eighteen in Set

- 433DP—Silk finished velvet.
- 434DP—Guaranteed Skinner's satin.
- 435DP—Silk velvet.
- 436DP—Extra quality silk velvet.

Our Officers' Collars are made up strictly in accordance with your regulations—in set of eighteen, they are made in purple with silver or white trimmings, except collar for Prophetess, which is gold trimmed. Set consists of one each, Pocahontas, Prophetess, Wenonah, Keeper of Records, Keeper of Wampum, First Scout, Second Scout, Guard of Wigwam, Guard of Forest, Powhatan, two Runners, two Councillors and four Warriors. Collars for Past Pocahontas are also gold trimmed, we do not list them in set, but they, as well as separate collars, can be furnished at the same proportionate price.

Price List on Inside Front Cover





## Scenery



437DP-438DP

Our paintings are handsomely executed in colors and are a pleasing and attractive addition to any Council room. The emblematic portion or scene is surrounded by a neat stenciled border, which is so cleverly painted that it apparently stands apart from the scene.

Picture is fitted with wooden attachments for readily fastening to the wall.

They take up very little room when not in use and can be stored in comparatively small space. If left on the wall they are an ornament to any Hall. Painted on canvas, as follows:

5768 437DP—Scenery, representing a lake, with mountains and trees in background, above are the full moon and stars. Size 6 x 7½ feet.

5769 438DP—Scenery, same as 437DP, but 7 x 12 feet.

## Leggings



2648

439DP to 446DP



3891

447DP to 454DP



3892

455DP to 462DP

Leggings, neatly trimmed with silk ribbon, colored jewels and felt fringe, lined.

- 439DP—Sateen.
- 440DP—Khaki cloth.
- 441DP—Cashmere.
- 442DP—Wool merino.
- 443DP—Bengaline.
- 444DP—Silk serge.
- 445DP—Silk finished velvet.
- 446DP—Heavy satin.

Leggings, trimmed with heavy felt fringe and row of metal ornaments at side, lined.

- 447DP—Sateen.
- 448DP—Khaki cloth.
- 449DP—Cashmere.
- 450DP—Wool merino.
- 451DP—Bengaline.
- 452DP—Silk serge.
- 453DP—Silk finished velvet.
- 454DP—Heavy satin.

Leggings, trimmed with heavy felt fringe and two rows of fancy metal ornaments, lined.

- 455DP—Sateen.
- 456DP—Khaki cloth.
- 457DP—Cashmere.
- 458DP—Wool merino.
- 459DP—Bengaline.
- 460DP—Silk serge.
- 461DP—Silk finished velvet.
- 462DP—Heavy satin.

Price List on Inside Front Cover





Costumes



Figure 1

The collar, pendant and tabs on sleeves are made of gold cloth and trimmed in silk embroidery, bead fringe and colored jewels, bottom of skirt is trimmed with silk embroidery, ribbon, jewels and felt fringe. Full lined in all materials except khaki.

Jacket and Skirt

- 463DP—Sateen.
- 464DP—Khaki cloth.
- 465DP—Cashmere.
- 466DP—Wool merino.
- 467DP—Bengaline.
- 468DP—Silk serge.
- 469DP—Silk finished velvet.
- 470DP—Heavy satin.

2637c Headdress

Headdress has band of gold cloth ornamented in silk embroidery, ribbon, jewels and a feather.

- 471DP—Headdress.



Figure 2

Long bands on sleeves and tabs on front of gold cloth trimmed with silk embroidery, bead fringe and colored jewels, front ornamented with strands of colored beads, bottom of skirt trimmed with silk embroidery and felt fringe. Sash made of striped goods with narrow silk fringe at ends. Full lined in all materials except khaki.

Jacket and Skirt

- 472DP—Sateen.
- 473DP—Khaki cloth.
- 474DP—Cashmere.
- 475DP—Wool merino.
- 476DP—Bengaline.
- 477DP—Silk serge.
- 478DP—Silk finished velvet.
- 479DP—Heavy satin.

2654c Headdress

Headdress has gold cloth band ornamented with colored jewels and feather.

- 480DP—Headdress.



Figure 3

The panels on front of jacket and skirt are of contrasting color and trimmed with narrow felt bands, neat silk embroidered braiding and concaves, two rows of felt fringe around skirt, also felt fringe on bottom of jacket, sleeves and sash.

Full lined in all materials except khaki.

Jacket and Skirt

- 481DP—Sateen.
- 482DP—Khaki cloth.
- 483DP—Cashmere.
- 484DP—Wool merino.
- 485DP—Bengaline.
- 486DP—Silk serge.
- 487DP—Silk finished velvet.
- 488DP—Heavy satin.

4692c Headdress

Headdress is ornamented with ribbon bands, concaves and feather.

- 489DP—Headdress.

Leggings are shown on Page 26.

Price List on Inside Front Cover





Costumes



2638-2638C

Figure 4

The yoke effect on jacket, the cuffs on sleeves and bottom of skirt are artistically trimmed with three-cord embroidery, ribbon, felt fringe and metal concaves, sash is made of striped goods and trimmed with ends with a narrow silk fringe. Full lined in all materials except khaki.

Jacket and Skirt

- 490DP—Sateen.
- 491DP—Khaki cloth.
- 492DP—Cashmere.
- 493DP—Wool merino.
- 494DP—Bengaline.
- 495DP—Silk serge.
- 496DP—Silk finished velvet.
- 497DP—Heavy satin.

2638C Headdress

Headdress is neatly ornamented in three-cord embroidery, ribbon and feather.

498DP—Headdress.



3930-3930C

Figure 5

A neat appearing plain costume, without ornamentation, trimmed around collar, outseam of sleeves, cuffs, around jacket and bottom of skirt, with heavy felt fringe of contrasting color. The sash is also of contrasting color.

Full lined in all materials except khaki.

Jacket, Skirt and Sash

- 499DP—Sateen.
- 500DP—Khaki cloth.
- 501DP—Cashmere.
- 502DP—Wool merino.
- 503DP—Bengaline.
- 504DP—Silk serge.
- 505DP—Silk finished velvet.
- 506DP—Heavy satin.

3930C Headdress

Headdress is made with plain band ornamented with one feather.

507DP—Headdress.



3931-3931C

Figure 6

Costume consisting of jacket, skirt and sash. Flowing sash of contrasting color. Jacket and skirt are neatly trimmed at neck, on cuffs, and around bottom with heavy felt fringe and bands of felt contrasting in color to body of garment. Full lined in all materials except khaki.

Jacket, Skirt and Sash

- 508DP—Sateen.
- 509DP—Khaki cloth.
- 510DP—Cashmere.
- 511DP—Wool merino.
- 512DP—Bengaline.
- 513DP—Silk serge.
- 514DP—Silk finished velvet.
- 515DP—Heavy satin.

3931C Headdress

Headdress is trimmed with band of felt and one feather.

516DP—Headdress.

Price List on Inside Front Cover





Costumes



Figure 7

A neat appearing one-piece costume, trimmed around neck, on cuffs, down side of skirt and around of bottom with heavy felt fringe of contrasting color. Band at waist of contrasting color. Full lined in all materials except khaki.

Dress

- 517DP—Sateen.
- 518DP—Khaki cloth.
- 519DP—Cashmere.
- 520DP—Wool merino.
- 521DP—Bengaline.
- 522DP—Silk serge.
- 523DP—Silk finished velvet.
- 524DP—Heavy satin.

3930c Headdress

Headdress is made with plain band and decorated with one feather.

525DP—Headdress.



Figure 8

One-piece costume neatly trimmed at neck, around sleeves, down side of skirt and around bottom with heavy felt fringe. Narrow waist band and pendant, trimmed with silk embroidery, metal ornaments and fringe. Full lined in all materials except khaki.

Dress

- 526DP—Sateen.
- 527DP—Khaki cloth.
- 528DP—Cashmere.
- 529DP—Wool merino.
- 530DP—Bengaline.
- 531DP—Silk serge.
- 532DP—Silk finished velvet.
- 533DP—Heavy satin.

3920c Headdress

Headdress has metal ornaments on band and is ornamented with one feather.

534DP—Headdress.



Figure 9

One-piece costume trimmed on sleeves and at bottom with double rows of long slender leather fringe, ornamented both front and back with large beads suspended on double strands of leather. Leather belt and skirt band—the belt set with large nicked ornaments. The belt, skirt band and beads are in proper colors for each character.

Dress

- 535DP—Sateen.
- 536DP—Khaki cloth.
- 537DP—Cashmere.
- 538DP—Wool merino.
- 539DP—Bengaline.
- 540DP—Silk serge.
- 541DP—Silk finished velvet.
- 542DP—Heavy satin.
- 543DP—Extra quality silk finished velvet.

3873c Headdress

Headdress has band ornamented with large colored beads and one feather.

544DP—Headdress.

Price List in Envelope on Inside Front Cover





# Costume for Powhatan and Captain John Smith



Figure 10

This costume is trimmed on leggings, sleeves, collar, belt, pockets and skirt in braid and heavy felt fringe. Leather fringe is used on leather costumes. A well appearing medium priced costume.

**Coat and Leggings**

- 545DP—Indian linen.
- 546DP—Heavy duck.
- 547DP—Khaki cloth.
- 548DP—Silk finished velvet.
- 549DP—Leather.
- 550DP—Silk plush.

**Headdress**

Headdress is nicely ornamented with large varied colored feathers. Front is decorated with silk embroidery and metal concaves.

**Headdress**

- 551DP—Indian linen.
- 552DP—Heavy duck.
- 553DP—Khaki cloth.
- 554DP—Silk finished velvet.
- 555DP—Leather.
- 556DP—Silk plush.



Figure 11

Costume consisting of coat and leggings, trimmed with imitation buckskin fringe. Collar, cuffs and strappings on front edged with soutache, design worked in silk embroidery ornamented with nickel concaves.

**Coat and Leggings**

- 557DP—Indian linen.
- 558DP—Heavy duck.
- 559DP—Khaki cloth.
- 560DP—Silk finished velvet.
- 561DP—Leather.

**Headdress**

Headdress is decorated on front band with jewel sets and concaves.

Top has large colored feathers, leather wrapped so that they hang loose.

**Headdress**

- 562DP—Indian linen.
- 563DP—Heavy duck.
- 564DP—Khaki cloth.
- 565DP—Silk finished velvet.
- 566DP—Leather.



Figure 12

Costume for Captain John Smith, consisting of short jacket and short loose trousers tied at knee. This is a pleasing and typical costume for this character.

**Coat and Trousers**

- 567DP—Sateen.
- 568DP—Cashmere.
- 569DP—Wool merino.
- 570DP—Silk finished velvet.
- 571DP—Heavy satin.

**Leggings**

- 572DP—Leggings, boot pattern, leatherette, strap across bottom, metal and leather buckle, cuff tops.

Wigs and Beards are shown on Page 6

Price List on Inside Front Cover







# Index

	<i>Page</i>		<i>Page</i>		<i>Page</i>
<b>A</b>					
American Flags .....	8	Flash Lights .....	11	Powhatan Costumes .....	30
Armlets .....	16	Funeral Drape .....	9	Prophetess Brands .....	16
Arrows .....	17	Funeral Rosettes .....	13	<b>Q</b>	
<b>B</b>					
Badges, Funeral .....	20-21	<b>G</b>		Quivers .....	17
Badges, Parade .....	20-21	Gavels .....	7	<b>R</b>	
Badges, Reversible .....	20-21	Gavel Blocks .....	7	Rain Box .....	11
Banner Cover .....	9	Gavel Tomahawks .....	15	Rain Spray .....	11
Banners, Parade .....	9	Globes .....	10	Rattles .....	16
Banner Stands .....	9	Green Cloth .....	12	Reversible Badges .....	20-21
Bead Necklace .....	14	<b>H</b>			
Beards, Capt. John Smith .....	6	Hall Lanterns .....	10-11	Ritual Cases .....	6
Belt, Flag and Banner .....	8-9	Hall Lantern Slides .....	10	Robert's Rules of Order .....	5
Blankets, Indian .....	13	Headdress .....	27 to 30	<b>S</b>	
Bows and Arrows .....	17	Hoodwinks .....	7	Sashes .....	19
Bracelets .....	16	Hunting Knives .....	17	Scalping Knives .....	17
Bundle of Arrows .....	17	<b>I</b>			
<b>C</b>					
Capt. John Smith Costume .....	30	Indian Blankets .....	13	Scenery .....	26
Case, Ritual .....	6	Indian Drums .....	17	Seals .....	6
Charter Drapes .....	13	Indian Masks .....	17	Skins .....	13
Collars, Members .....	22 to 25	Ivory Gavels .....	7	Spears .....	18
Collars, Officers .....	22 to 25	<b>K</b>			
Collars, Past Pocahontas .....	23 to 25	Knives, Scalping .....	17	<b>T</b>	
Costumes .....	27 to 30	<b>L</b>			
Costumes, Capt. John Smith .....	30	Leggings .....	26	Tableau Reflector .....	18
Costumes, Powhatan .....	30	Letterheads .....	4	Tepees .....	12
Council Brands .....	12	Lightning Transparency .....	11	Terms and Conditions .....	2
Cushing's Parliamentary Practice .....	5	<b>M</b>			
Cushions .....	16	Masks .....	17	Thunder Sheets .....	11
<b>D</b>					
Degree Signal .....	5	Moccasins .....	14	Tomahawks .....	15
Door Knocker .....	9	<b>N</b>			
<b>E</b>					
Emblematic Stationery .....	4	Necklaces .....	14	Tom Toms .....	17
Envelopes .....	4	Note Heads .....	4	Twigs .....	7
<b>F</b>					
Face Paint .....	12	Notification Post Cards .....	5	Twig Boxes .....	7
Fire Cones .....	18	<b>P</b>			
Flag Belt .....	8	Parade Banners .....	9	<b>U</b>	
Flag Cover .....	8	Parliamentary Rules .....	5	Urns .....	18
Flag Stands .....	9	Past Sachem's Sashes .....	19	<b>V</b>	
Flag Stands .....	9	Post Cards, Notification .....	5	Visitor's Post Cards .....	5
Flags, U. S. .....	8	Post Card Punch .....	5	<b>W</b>	
Flashers .....	10	Post Cards, Visitors .....	5	War Clubs .....	15
<b>G</b>					
<b>H</b>					
<b>I</b>					
<b>K</b>					
<b>L</b>					
<b>M</b>					
<b>N</b>					
<b>P</b>					
<b>Q</b>					
<b>R</b>					
<b>S</b>					
<b>T</b>					
<b>U</b>					
<b>V</b>					
<b>W</b>					





## Calendar

A Minute is a .....	Breath	Midnight is .....	Low Sun
An hour is a .....	Run	Our white friends are .....	Palefaces
A day is a .....	Sun	Treasury purse is .....	Wampum belt
A night is a .....	Sleep	Place of meeting is the .....	Wigwam and Tepee
A week is .....	Seven Suns	Hunting Ground, Territory over which a Tribe or Council of D. of P. has jurisdiction	
A month is a .....	Moon	Reservation, Territory over which a Great Council has jurisdiction	
January .....	Cold Moon	The Minutes .....	Records
February .....	Snow Moon	Speech or report .....	Talk or long talk
March .....	Worm Moon	Organizing a meeting is .....	Kindling Council fire
April .....	Plant Moon	A meeting is the .....	Council
May .....	Flower Moon	Closing a meeting is .....	Quenching Council fire
June .....	Hot Moon	Tribe or Council is .....	A branch of the Order
July .....	Buck Moon	A Great Council is .....	Head of the Order in a State
August .....	Sturgeon Moon	Usual business is .....	Following the hunt
September .....	Corn Moon	Wronging one is .....	Crossing his path
October .....	Traveling Moon	Voting is .....	Twigging
November .....	Beaver Moon	Money is .....	Wampum
December .....	Hunting Moon	One dollar is a .....	Fathom
A Year is a .....	Great Sun	Ten cents is a .....	Foot
Morning is .....	Rising of the Sun	One cent is an .....	Inch
Evening is .....	Setting of the Sun	Great Sun of Discovery .....	G. S. D
Midday is .....	High Sun		

Prior to the year A. D. 1865 the Jewish style, namely, the year of the world, was used by Red Men in dating their documents. At the Council held in G. S. 5926 this system was discontinued, and G. D. S., or Great Sun of Discovery, was adopted, the year 1492 being considered G. S. D. 1. For convenience it was determined that the Great Sun should commence on the first Cold Moon, so as to conform to the common era.



3  
2075 20 3/4  
-----  
2095 3/4

